EMERGENCY CALLS

	Fires	Police
Victoria	G 1122	G 4111
Esquimalt (night)	E 3113	G 3546
Oak Bay	E 3221	G 3311
Saanich	G 2323	G 4168
Provincial Police (night)		E 1110

The Daily Colonist.

(ESTABLISHED 1858)

COLONIST TELEPHONES

Advertising	Empire 4114
Business Office	Empire 4114
Circulation	Garden 1812
Job Printing	Garden 8241
Editorial Rooms	Empire 4111
Social Editor	Empire 3311

NO. 177—EIGHTY-FOURTH YEAR | VICTORIA, BRITISH COLUMBIA, WEDNESDAY, JULY 8, 1942 | FOURTEEN PAGES

FRONT BENT BACK BY PRESSURE OF ALLIES

Southern Flank of Axis Gives Ground to Form Arc of Defence to Seashore—Battle of El Alamein Dies Down—Ground Forces Have to Rest

CAIRO, July 7 (AP).—The Axis front in the Qattara-Mediterranean Corridor was bent back on the southern flank under Allied pressure today, while the weary ground forces left it to the cannoneers to keep the battle alive in the 120-degree desert heat and to Allied air forces striking deep on the enemy supply lines.

The tactical nature of the new Axis position was not entirely clear, but it was surmised that Field Marshal Erwin Rommel had pulled his harried southern forces back to the westward to form a great arc of defence extending from his left flank on the seashore.

The net result was that the front facing squarely to the east had been somewhat shortened and curved to prevent British tanks from cutting into Rommel's rear as they did in saving El Alamein last week in the first phase of the battle to save Alexandria, some seventy miles distant.

BATTLE DIES DOWN

The Battle of El Alamein had died down and the ground forces were engaged only sporadically.

Cannonading continued from both sides, however, and in some quarters it was believed that this was in preparation for new action and that the battle would not be long adjourned.

Rommel's chief difficulty now is communication and, while his forces

Continued on Page 7, Column 4

MAKE DRIVE ON THE BUND

Federal Agents Working to Put Organization Out Of Business

NEW YORK, July 7 (AP).—Federal agents launched a coast-to-coast drive today to put the German-American Bund "out of business."

A legal attack was aimed at fifty-four of the bund's highest officers, including Fritz Kuhn, former national bund leader now in prison and his successor, Wilhelm Kunze, arrested in Mexico and returned to the United States yesterday.

It reached into the States of New York, New Jersey, Pennsylvania, Illinois, Minnesota, Indiana, Washington and California.

INDICT TWENTY-SIX

Twenty-six men were named in indictments charging conspiracy to evade the Selective Service Act and conspiracy to counsel bund members to resist service in the armed forces of the United States, and conspiracy to conceal bund affiliations in filling out alien registration forms. Three more were accused of only the selective service violation. All twenty-nine are in Federal custody, P. E. Foxworth, assistant F.B.I. chief, said.

The remainder—among them national and sectional officials and principal leaders of the bund—are the object of denaturalization proceedings.

United States Attorney Mathias F. Correa said that, although the bund is nominally defunct since the

Continued on Page 3, Column 4

CALL-UP AGES ARE EXTENDED

Six Years Added to Limit for Compulsory Service In Canada

OTTAWA, July 7 (CP).—A six-year extension in call-up ages has been put into effect under a proclamation tabled in the House of Commons today by War Services Minister Thorson which makes single men and childless widowers twenty to forty years old, inclusive, subject to compulsory military service in Canada and its territorial waters.

All men born in the years 1902 to 1922 who were single or widowers without children July 15, 1940, are liable for call, Mr. Thorson said, but those born in 1922 will not be called until they reach the age of twenty.

FORMER LIMITS

Prior to the proclamation twenty-one was the lowest age and thirty-five the highest at which men were called for compulsory service.

One source estimated that there are 101,000 men in the twenty-year age group and about 93,000 in the group between thirty-five and forty.

For purposes of call-up regulations men married after July 15, 1940, are considered to be single.

Mr. Thorson tabled his proclamation as the House neared the end of its debate on the bill which would give the Government power to impose conscription for overseas service by order in council.

GREATEST CALL YET

Meantime, an official of the War Services Department said that with the callable age extended to forty years, 25,000 men will be called for training in August, the greatest monthly call made so far under the compulsory service regulations.

Before this the highest requisition made on the War Services Department in one month by the army was for this month when 15,000 men were called for.

TEN THOUSAND PUT TO DEATH

Army of Nazi Soldiers and Secret Police in Czecho-Slovakia

ANKARA, July 6 (Delayed) (AP).—Ten thousand Czechs have been killed since Reinhard Heydrich was assassinated in Prague early in June and 25,000 German soldiers, assisted by 100,000 secret police are working night and day to halt sabotage inside Czecho-Slovakia, a German arrival told German residents here today.

Germany is sending thousands of workers and establishing many new war factories in Czecho-Slovakia since the heavy British raids on German industrial towns, he said.

Sabotage in Czecho-Slovakia was reported constantly increasing as a result of wholesale executions and bands of marauders are operating from forests around Prague, it was stated.

Travelers reaching Turkey reported on their arrival here that hotels in Vienna and Prague have been taken over as hospitals for German wounded from the Russian front and convalescents have been ordered to remain inside as too many soldiers with disfigured faces and amputated limbs have shocked the public.

BOMBER WRECKED ON MOUNTAINSIDE

United States Army Machine Burns With Six Aboard Near Trenton in Georgia

TRENTON, Ga., July 7 (AP). — A four-motored army bomber of the B-24 type crashed and burned on a mountainside two miles north of here today and Sheriff Grover Tatum, of Dade County, said all members of the crew were killed.

Six men were aboard, it was believed. The bodies, Sheriff Tatum said, were burned and mangled beyond recognition.

Natives of the mountainous section said the plane roared overhead during an electrical storm and the pilot apparently flew too low in an effort to improve visibility. The crash was more than a half-mile from the nearest road.

Fuel Outlook Not Alarming

VANCOUVER, July 7 (CP).—The Vancouver Trades and Labor Council's fuel committee has been assured by the Wartime Prices and Trade Board that "there is no need to be alarmed" over Vancouver's Winter fuel outlook, Secretary Percy R. Bengough told a meeting of the council here tonight.

"Although not as much sawdust is being cut due to mills selling more lumber, we are told that there need be no hardship this Winter," he said.

APPOINTED TO STAFF

OTTAWA, July 7 (CP).—Appointment of Colonel Nicol Bennett MacDonald, thirty-seven, of Lake Megantic, Que., as a deputy quartermaster-general at National Defence Headquarters with rank of brigadier, was announced tonight by Defence Minister Ralston.

Brigadier MacDonald, formerly assistant quartermaster-general at Canadian Military Headquarters in London, returned recently from overseas.

TODAY'S FEATURES

Comics	Page 10
Culbertson on Bridge	Page 4
"Dance Team"	Page 13
Editorials	Page 4
Finance	Page 14
Radio Programmes	Page 11
Shipping and Travel	Page 5
Social Notes	Page 6
Sport	Page 9
Theatres	Page 8
Women's Clubs	Page 7

U.S. Navy at Irish Base

British and American sailors are shown chumming up on the stern of one of the United States destroyers berthed at the new United States naval base in Londonderry. In background are two more United States destroyers. The base is said to be complete with every facility necessary for the servicing and repair of warships. It has been in commission since February.

Shipyard Worker Must Stay on Job

Order in Council Would Make it Illegal for Man to Quit

OTTAWA, July 7 (CP).—An order in council has been prepared making it an offence for any shipyard workers in British Columbia to refuse to work or quit work "in any shift to which he has been assigned" under the Government's plan for seven-day operation of West Coast shipyards.

The order also makes it an offence for any shipyard operator not to organize operations of his yard so that the work is carried on continuously throughout the week.

Tabled today in the House of Commons in a thick volume of orders in council passed in June, the order was passed on the recommendation of Labor Minister Mitchell, just one day before a delegation representing West Coast shipyard unions arrived in Ottawa to protest against Govern-

Continued on Page 7, Column 6

BULLETINS

DROP FIRE BOMBS

LONDON, July 8 (Wednesday) (CP).—German planes flew over an area of Northeast England for the second consecutive day early today. Both incendiary and heavy explosive bombs were dropped on two districts, starting fires. Similarly, on the preceding night hundreds of incendiaries were dropped, starting numerous fires.

BOMB HORN ISLAND

ALLIED HEADQUARTERS, Australia, July 8 (Wednesday) (AP).—Sixteen Japanese bombers attacked Horn Island, off the coast of Queensland in Northeastern Australia, Tuesday, causing slight damage. Gen. Douglas MacArthur's headquarters reported today.

SAYS PREMIER SLAIN

LONDON, July 8 (Wednesday) (CP).—Reuter's stated in a dispatch from Berne today that rumors were circulated in Switzerland that the Swedish Prime Minister, Per Albin Hansson, had been assassinated. There was no confirmation here of this rumor.

TURK PREMIER DEAD

LONDON, July 8 (Wednesday) (AP).—The Berlin radio broadcast a report from Istanbul today that the Premier of Turkey, Refik Saydam, had died.

ENEMY OVER HAIFA

HAIFA, Palestine, July 8 (Wednesday (AP).—Enemy aircraft were sighted in the vicinity of Haifa early today and were engaged by anti-aircraft defences.

SIX DROWN WHEN CANOE OVERTURNS

Two Priests and Four Students Lose Lives in Boating Accident In Quebec

PERKINS MILLS, Que., July 7 (CP).—Six members of the French-speaking Oblates of Mary Immaculate—two priests and four students for the priesthood—were drowned in McGregor Lake, near this village, tonight when their canoe capsized during a windstorm.

The dead: Rev. Adrien Hamel, twenty-four, Quebec City; Rev. Antoine Lesage, twenty-five, Montreal; Brother Pierre Landreville, twenty-one, St. Paul, Alta.; Brother Rene Leclair, twenty-one, St. Adolphe, Man.; Brother Herve Richard, twenty-two, St. Thomas, Caxton, Que.; Brother Origene Chenier, twenty-two, Manitwaki, Que.

All the victims were passengers in the same canoe. A seventh passenger, Rev. Pierre Francoeur, of Montreal, was rescued by other members of the order.

LOGGER DROWNS

HANEY, B.C., July 7 (CP).—George Sam, thirty-six, Chinese logger, was drowned and his wife and six-year-old child narrowly escaped a similar fate when he fell into twenty feet of water from a floating logging camp at Alouette Lake near here. The tragedy occurred during excitement which arose when the child and mother fell in. They were pulled to safety by other children.

USING MEASURE OF PRECAUTION

Argentine Ships Ordered to Avoid Eastern Coast of United States

BUENOS AIRES, July 7 (AP). — The Argentine Naval Ministry has ordered all ships of the state merchant fleet to avoid the eastern coast of the United States in order to avoid the danger of being torpedoed by Axis submarines, it was learned on reliable authority tonight.

The Argentine ships will be permitted to call at Gulf of Mexico ports, however, a high source said.

"This action does not signify acceptance of the blockade announced by Germany," this source added, "but is taken merely as a measure of precaution."

Foreign Minister Enrique Ruiz Guinazu earlier had announced the Government's controversy with Germany over the Axis sinking of the freighter Rio Tercero was a closed incident.

The Rio Tercero was torpedoed and sunk off the United States coast, and another Argentine ship, the Victoria, was torpedoed before it. The Victoria, however, did not sink.

ADMIT RESPONSIBILITY

Germany admitted responsibility for the Rio Tercero sinking only yesterday, saying it was not marked adequately. Germany refused an Argentine request that Germany make a ceremonial gesture of respect toward the Argentine flag, and Ruiz Guinazu said he was not going to press the matter.

After Germany admitted the sinking, Argentina sent a new note to the Nazis promising this big South American nation, which still maintains diplomatic relations with the Axis would take further precautions.

These "further precautions" now bar Argentine ships from the Eastern United States coastline.

CONSCRIPTION ENDORSED BY HOUSE VOTE

Measure Is Given Second Reading by 158 to Fifty-Four

QUEBEC LIBERALS AND C.C.F. IN OPPOSITION

OTTAWA, July 7 (CP).—The House of Commons tonight gave second reading to Bill 80 providing for overseas conscription by proclamation. The vote was 158 to 54.

The vote ended a sharp debate which began June 10 and had continued with only a few interruptions at all sittings since that date.

Some forty-six Quebec Liberals joined with two Quebec Independents and the six members of the C.C.F. party present, to vote against second reading.

The Conservative and New Democracy groups voted with the Government.

Immediately after the vote when the House had moved into committee on the bill, a tumult arose when Conservative House Leader Hanson attempted to make a statement, based, he said, on the fact that after closing the debate the Prime Minister had made a statement in which he "looped the loop three times."

He got no further because Chairman Vien called him to order and would not permit him to proceed. Amid wild shouting Mr. Hanson appealed from the chairman's ruling.

The chairman sent for Speaker Gler to whom he reported that he had put the motion that the committee rise and report progress before Mr. Hanson took the floor.

Mr. Hanson declared this was not correct, that he was on his feet before the motion was put.

Speaker Glen asked for a call of ayes and nays in the chairman's ruling, and when the chairman was sustained the Conservative group demanded a recorded vote.

The chairman's ruling was sustained by a recorded vote of 137 to 44. The New Democracy party, a number of Independents and three Liberals voted with the Conservatives against the ruling. The C.C.F. group voted with the Government.

Continued on Page 3, Column 3

BRAVERY WINS VICTORIA CROSS

Commander Miers of Submarine Torbay Raided Shipping in Harbor

LONDON, July 17 (CP).—The Victoria Cross today was awarded Cmdr. Anthony Cecil Capel Miers, D.S.O., for valor while commanding the submarine Torbay in a seventeen-hour "daring and successful raid on shipping in a defended enemy harbor."

The citation said he surfaced in the harbor to recharge his batteries in full moonlight "under the guns of the enemy" and then waited several hours to attack in daylight.

"When he had fired his torpedoes he was heavily counter-attacked and had to withdraw through a long channel with anti-submarine craft all round and continuous air patrols overhead."

The Gazette also announced the award of Military Crosses to Lord Lovat, leader of the Commando force which raided the Boulogne coast on April 22, and to Capt. Gordon Webb, one of the senior officers on that expedition. The awards were made for "gallant and distinguished services."

The award of a Distinguished Service Cross to Sub-Lieut. D. T. M. Kent, R.N.V.R., in connection with the same raid also was announced.

HUNGARY WARNS HER NEIGHBORS

Broadcasts Belligerent Reminder to Rumania and Slovakia—Speaks Of Threat to Honor

ISTANBUL, July 7 (AP) (Delayed).—The Hungarian radio warned Rumania and Slokavia today "the Hungarian army is the best in Southeastern Europe and we remind small nations with imperialistic designs that they stand to lose their own territories."

"Hungary resents publications of Rumania and Slovakia," the Budapest broadcast went on in reviving the long-smouldering territorial quarrel between the Axis satellites.

"If Hungary faces a threat to her honor she will know what to do."

The Turkish radio said this tirade was touched off by statements of the Rumanian and Slovak press and radio that Hungary is their "common enemy."

NAZI POWER DRIVE MARCH OF DEATH AS RUSSIANS RETREAT

Germans Sustain Enormous Losses in Gaining Foothold on East Bank of Don—Long Trains Carry Wounded Away From Fronts—Fighting Renewed in Kalinin Sector

MOSCOW, July 8 (AP).—The German army, despite stubborn Russian resistance, has driven still deeper into the Don Basin southwest of Staryi Oskol, the Soviet midnight communique said today.

Red army forces in this sector "retired to previously prepared defence lines" after a smashing attack by 200 German tanks and a large infantry force, the communique acknowledged.

Another violent battle was said to be continuing west of Voronezh, on the vital Moscow-Rostov Railway, east of the Don and about sixty-five miles northeast of Staryi Oskol.

There was no indication in the communique that the Germans had advanced in the Voronezh sector, but a supplement issued by the Soviet Information Bureau said "our artillery and infantry for two days defended one village against superior enemy forces." This appeared to indicate the village has been given up.

At the approaches of this village, the supplementary communique said, the Germans lost more than a thousand men in killed alone and in another section of the Voronezh front 700 Germans were killed in a combined tank and infantry attack.

MOW DOWN ENEMY

Commenting on the violence of the fighting in the Staryi Oskol sector, the communique said:

"Eighty German tanks were disabled. Enormous losses were likewise sustained by enemy infantry. Our men mowed down the Hitlerites by point-blank machine-gun, automatic rifle and rifle fire."

The German High Command claimed the city of Voronezh had fallen in a drive 130 miles east of Kursk and sixty miles beyond the high-water mark of Germany's 1941 advance.

A Tass correspondent reported that every foot of the German advance into the ravine-cut chalk hills of Western Voronezh was over the piled bodies of Nazi dead. He wrote that six trains totaling 247 cars had taken German wounded back from the Don River battle zone alone, yet still new troops surged on in their places.

MARCH OF DEATH

Tanks, the rolling forward wall of the Nazi offensive, were reported demolished by the hundreds. In one sector German infantry were said to have marched in massed ranks to death in an ambushing crossfire of machine guns and mortars.

Particularly heavy was the toll the Germans were said to have paid for their foothold on the east bank of the Don.

Russian tanks and guns which lined the bank smashed attempt after attempt to cross the navigable stream.

Timed with the drive east toward

Continued on Page 2, Column 1

From Europe Day by Day—

THE TIMES, London

News and Comment on International Events selected from The Times daily and published in The Daily Colonist by special arrangement with The Vancouver Daily Province.

(Copyright, 1942, by Southam Co.)

LONDON, July 7.—Air war on Rommel's tiring troops has been kept up unceasingly on the Egyptian front and a fierce British attack near El Alamein has driven the enemy from a strong point. All Axis forces are now back west of a line running due south from El Alamein into the desert.

There is no doubt, says The Times' correspondent at the battlefront, either Auchinleck or Rommel will launch a general attack very soon as neither side can afford to let the fighting halt where it is. Rommel's front is too far from his bases. Auchinleck's front is too near the Egyptian delta to suit him.

Fresh reinforcements are reaching the British and great numbers of guns. The few United States tanks, manned by United States observers, who have been in North Africa for some weeks, have knocked out several Axis tanks.

* * *

The Allies now have the initiative and in general the situation is satisfactory, but it would be futile, says The Times' correspondent, to predict the outcome of the next few days' battles. Axis air losses continue to grow.

Nahas Pasha has taken prompt action against potential Quislings in Egypt, says The Times' diplomatic correspondent. He has arrested many members of the Royal Automobile Club of Cairo, where there were fifth columnists, including officers of the Egyptian army.

In Palestine, Syria and Iraq the governments have taken precautions against treachery, and though German and Italian propaganda is rife, and extravagant promises are made to the Arabs, there is little doubt a victory in Egypt will bring the doubtful ones to support of the Allies. The King of Saudi Arabia is a particularly sturdy friend.

The Mufti of Jerusalem is now broadcasting Arab revolt propaganda.

* * *

A great tank battle is raging east of Kursk, having already lasted eight days. Though Timoshenko's armies have yielded ground they inflicted heaviest losses on the Germans. The new 40-ton Soviet tanks are helping to restore the situation, but the Germans still have numerical superiority in mechanized vehicles. The Nazis lose sixty tanks daily, so fierce is the fighting.

The Germans had piled up immense striking power on the Kursk front in an attempt to break through. The Russian Command's aim, says The Times' Stockholm correspondent, is to prevent German spear-

Continued on Page 7, Column 7

On Their Way to Old Country

COMMODORE and Mrs. William Edward Parry are pictured as they arrived in New York. Commodore Parry commanded one of the three vessels which defeated the Nazi Graf Spee. He was Chief of Naval Staff in New Zealand. He is going to England for duty with the Royal Navy.

BOMBERS MINE ENEMY WATERS

One Nazi Bombing Plane Destroyed—Few German Planes on Northeast Coast

LONDON, July 7 (CP).—British bombers mined enemy waters during the night and a Nazi bomber was destroyed by a fighter plane on "intruder" patrols over occupied France, it was announced today. Adverse weather prevented the R.A.F.'s main squadrons from raiding Germany herself.

In all, the Germans lost three planes in the night operations. Besides the bomber a fighter was downed by the British mine-sowing armada and another bomber in Nazi raids on Britain. Two British planes are missing.

A few enemy planes ranged the Northeast English coast for about an hour last night, dropping bombs at several places, but casualties were few and damage "nowhere extensive" the Government said. Hostile planes also were over the South Coast of Wales, but there were no reports of bombs having fallen.

Mill Town Wiped Out

PRINCE GEORGE, B.C., July 7 (CP).—Loss was estimated in thousands of dollars tonight as residents of the little mill town of Bend, eighty-eight miles east of here, counted the damage done by a wind-swept fire which wiped out the town on Monday evening, left 200 persons homeless and destroyed the Bend Sawmills Limited plant.

Meagre reports received here by short wave radio said there were no casualties.

Forestry officials here, handicapped by lack of men, are still fighting sixty forest fires in the Fort George district, north and east of here.

NEW ENGINE TO WORRY U-BOATS

Will Make American "Sub" Chasers Speedier and More Efficient

WASHINGTON, July 7 (AP).—Foreshadowing an early start of a mighty new phase of anti-submarine warfare in American waters, the United States Navy announced today the invention of a lightweight high-speed Diesel engine made especially for use in subchasers and already in mass production.

The new power plant, along with a new variable-pitch propeller, was understood to be ready for installation in quantities of small craft destined soon to join the fight against the U-boats and authorities declared that these would be craft of superior performance.

Built as a unit with the engine is a new type of reversible propeller which eliminates the need for complicated heavy reverse gears and thereby further reduces the weight of a subchaser's machinery and increases its capacity for fuel and ammunition.

Craft equipped with these new power plants, it was said, have greater cruising radius, speed and manoeuvreability than those propelled by standard equipment.

FIRE BREAKS OUT AT BIG AIR DOCK

Old Home of Dirigibles at Akron Endangered—Origin of Outbreak Not Determined

AKRON, O., July 7 (AP).—Firemen brought under control within an hour tonight flames which broke out at one end of the huge Goodyear air dock, once the home base of the dirigibles Akron and Macon and now used for assembling sections of aircraft.

The "extent of the damage and the origin of the fire are not completely determined," Goodyear Aircraft Corporation stated.

Production continued without serious interruption at the other end of the dock, which is 1,175 feet long and has doors 211 feet high.

Auxiliary firemen and police of the local Civilian Defence Corps were called out as all of the city's available apparatus answered the alarm.

The dock is the largest structure of its type in the world, constructed without inside supports, originally as a home base for huge airships. It is being used to assemble parts made by Goodyear Aircraft Corporation.

ANNOUNCE LOSS IN CARIBBEAN

United States Navy Lists Three Vessels Sunk by Submarines

(By The Associated Press)

With Hitler's threatened all-out U-boat drive against United Nations' shipping in its second week, the United States Navy announced on Tuesday the destrruction of a United States, a British and a Norwegian merchantman in the Caribbean, bringing to 343 the unofficial Associated Press tabulation of Allied and neutral losses in the Western Atlantic since December 7.

Losses in the Caribbean were put at 112 in the tabulation.

At a Caribbean port, the chief engineer of a medium-sized Norwegian cargo ship torpedoed in nearby waters June 15 told of spurning three times the offer of a submarine commander to shake hands. He was one of thirteen of a twenty-five-man crew the navy said were saved from two liferafts. The others were believed to have gone down with the ship, which sank thirty seconds after a torpedo explosion nearly tore it in two.

The engineer said he believed the commander wanted the hand-shaking photographed for propaganda purposes.

The navy reported a small British tanker was shelled in the Caribbean June 17, twenty members of her twenty-one-man crew being rescued. Survivors said two submarines sent about sixty shells into their ship.

The American ship was torpedoed and sunk a month ago. Two members of the thirty-one-man crew were lost.

BODY IN BUSH

NELSON, B.C., July 7 (CP). — The body of Ernest Hardy, sixty, of nearby Nakusp, was found in the bush near his home today with a gunshot wound in the head, it was reported to Provincial Police here. He had been missing since Sunday. Surviving are a son and a daughter.

Canadian Army Units Operating in Alaska

Stationed in North to Aid United States Forces If Invasion Attempted, Air Chiefs Disclose Here on Return From Flying Tour of Inspection

CANADIAN Army units as well as the Royal Canadian Air Force are stationed in Alaska to help United States forces repel any attempted invasion of that territory by the Japanese, it was revealed here yesterday in a statement issued by Air Minister C. G. Power and Air Marshal L. S. Breadner, chief of the air staff, who arrived here Monday night after a flying trip from Ottawa through the air route to Whitehorse and Alaska.

With them was Air Commodore F. Vernon Heakes, air member of the Permanent Joint Board on Defence. The party came West from Ottawa several days ago and left for the East again later yesterday.

An official press release issued on behalf of the party yesterday said the object of the tour was an inspection of the Northwest staging route built by the Canadian Government to Alaska, and which provides a safe and alternate route for air reinforcement or for any other military project which may develop. Mr. Power's primary objective was to see that full facilities should be available for the safety and comfort of Canadian and United States pilots using it, and for whom it was built under joint board arrangements by the Department of Transport.

INSPECTS DEVELOPMENTS

The minister's intention was to run up the route from Edmonton to Whitehorse and thence to Alaska, but smoke from forest fires and poor visibility at Edmonton caused him to see the upper half of the route first, and enabled him by flying over mountains to inspect developments at Prince George on the way to Whitehorse. He will cover the lower part of the route when returning to Ottawa.

The Northwest staging route was originally a pioneer venture of those who foresaw commercial air developments of the future between Canada and Alaska, but when war came its importance militarily was immediately recognized and long before the United States entered the war its development by Canada as a joint board project was commenced. The difficulties were immense but the route now is in full operation and is proving of inestimable value in reinforcing of Alaska, it was stated.

From Whitehorse the party flew into Alaska and visited the main United States bases there, meeting United States Army, Navy and air commanders in chief, and discussed at first hand the problem of Alaskan defence as related to Canada's West Coast.

RELATIONS CORDIAL

The minister was much impressed with the United States commanders' appreciation of the situation, which, he said, was most reassuring. A particular note was the cordial relations existing between United States and Canadian forces in Alaska.

"The Americans are doing everything within their power to make Canadian squadrons comfortable and have given them a most important role in the operations," said the statement.

Hon. Mr. Power visited all Canadian squadrons in Alaska and found them to be in fine fettle, and very keen at having an opportunity of meeting the Japanese wherever and whenever they can be found. Pilots, air crews and all personnel are in splendid condition. The nearer they were to the Japanese the happier they were. The food was good and the quarters excellent when all allowances are made for the fact that they are in a theatre of operations.

Few, if any, would voluntarily return to Canadian stations. All are anxious to take a heavy toll of the Japanese and they are quite capable of doing so.

FIGHTING AMBASSADORS

"Canadian airmen in Alaska," said Mr. Power, "are fighting ambassadors of whom we may all be proud—many of whom have fought over the skies of Britain and delivered hammer blows at Germany."

The minister also visited Canadian Army units in Alaska.

The party was met at a Northern base and accompanied on the Alaska tour by Air Vice-Marshal L. F. Stevenson, air officer commanding, Western Air Command. They were greeted at the Far Northern base by a guard of honor comprising a full company of infantry and a band of 150 pieces.

Following inspection of the United States guard of honor the official party was driven to the hangars assigned to Canadian units and inspected the Royal Canadian Air Force guard of honor, R.C.A.F. aircraft and facilities and chatted with the men. They also carefully inspected equipment of United States squadrons.

Neither the minister nor air marshal gave any interview or made any statement on the transfer of Western Air Command headquarters staff from Victoria to Vancouver.

SUMMER DRESSES ON SALE

The Big July Sale is a big chance to get just the Dress you want at

SCURRAHS

SILVER PLATE ON COPPER

Relish Dishes

$3.75 Including Tax

F. W. Francis

JEWELERS

1210 DOUGLAS

BANFF

Invites you to its beautiful and peaceful environment for the duration.

Population 3,000—Altitude 4,500

Excellent schools. Fine churches. Hot springs. Canada's premier Summer and Winter recreational centre.

SPECIAL

For low monthly rates, effective immediately, write or wire collect to Manager,

MOUNT ROYAL HOTEL

BANFF, ALTA.

4 PIECE WICKER SET

(Spring Seats)

79.50

Frank's Furniture

860 Yates Near Quadra

LOANS

$50 for $3.58 (Total Cost)

$100 for $7.10 (Total Cost)

when repaid in six monthly instalments

Cash Loan You Get	Choose a monthly payment plan: 4 payments	6 payments	10 payments	12 payments	15 payments
$25	$ 6.87	$ 4.46	$ 2.78	$ 2.36	
50	13.13	8.93	5.57	4.72	
75	19.70	13.39	8.35	7.08	
100	26.26	17.85	11.13	9.45	$ 7.78
125	32.83	22.32	13.92	11.82	9.73
150	39.39	26.78	16.70	14.18	11.67
200	52.52	35.71	22.27	18.91	15.57
300	78.78	53.56	33.40	28.37	23.35
500	131.31	89.28	55.66	47.28	38.91

See other loans and payment plans in table. You can get a loan quickly on your own signature. No endorsers needed. No credit inquiries are made of friends or relatives. Payments in the table include all charges at the rate of 2½% monthly as authorized by the Small Loans Act, 1939.

HOUSEHOLD FINANCE

Corporation of Canada

Established in Canada 1928

Second Floor, Central Building

620 View St., at Broad

G-arden 4189 VICTORIA, B.C.

W. D. Brewster, Manager

Canada and Russia Sign an Agreement

Russian Ambassador to Britain, M. Maisky, and Vincent Massey, Canadian High Commissioner, Are Pictured Signing the Agreement on the Establishment of Direct Diplomatic Relations Between the U.S.S.R. and Canada. The Signing of the Agreement Took Place in the Soviet Embassy in London.

NAZI DRIVE IS MARCH OF DEATH

Continued from Page 1

Voronezh from Kursk was a supporting German thrust northeast from Belgorod, south of Kursk, into the Staryi Oskol region, sixty-five miles southwest of Voronezh, an industrial town with a peacetime population of 212,000 on the main rail line from Moscow to the Caucasus.

Russian dispatches told also of an increase in activity on the Kalinin front northwest of Moscow.

This apparently was in the same sector where the German communique, speaking of it as the Rzhev area, said the Russians were thrown back from their positions on a wide front.

Pravda reported from Kalinin that German attacks were repulsed and the Nazis were falling back from the battlefields littered with hundreds of their dead and large quantities of damaged equipment.

CLAIMS ADVANCE

BERLIN (From German Broadcasts), July 7 (AP).—The German High Command claimed today that Voronezh, key communications centre for the Russian armies, has fallen to the German eastward drive from Kursk.

The thrust to the city represented a ten-mile advance by German forces reported to have crossed the Don River, west of Voronezh, at a number of points yesterday.

The German communique claimed one advancing tank division destroyed sixty-one Soviet tanks and that "enemy counter-attacks have been defeated."

"The number of prisoners and amount of booty are continually increasing," it added.

Nazi planes ranging far behind the Russian lines were reported to have dealt shattering blows to Red Army supply lines.

VIOLENT FIGHTING

In another violent eruption of fighting, the High Command asserted the Russians were thrown from their positions "on a broad front" in the Rzhev area, 120 miles northwest of Moscow.

The communique said the Russians started an offensive of their own north of Orel, in the sector about midway between Moscow and Kharkov, and counter-attacking Germans knocked out Soviet tanks. Hard fighting was reported still in progress there.

In Monday's aerial fighting the Germans claimed ninety-six Russian planes were destroyed against only two of their own.

Two Soviet submarines have been sunk, the High Command reported—one by Nazi bombing planes in Black Sea waters off the Crimea and the other in the Gulf of Finland by a mine sweeper.

ASTROLOGY ON RADIO WANTED

Astrolite Before House Committee With Request for Broadcast Time

OTTAWA, July 7 (CP).—Carl M. Lewis, of Toronto, who described himself as the first astrologer to appear before a House of Commons committee since 1651, today appealed to the House of Commons Radio Committee to allow broadcasts on astrology.

Mr. Lewis said he had broadcast under the name of Astrolite and had been banned by the Canadian Broadcasting Corporation under a regulation prohibiting broadcasts of fortune telling. He said astrology was a science and was improperly classed with fortune telling.

His broadcasts had resulted in thousands of complimentary letters from listeners whom he had advised on proper dates to plant crops, change their residence and make contracts.

The committee also heard evidence from Harry Silverberg, of Toronto, a former C.B.C. employee, who said he had obtained a position with the corporation after representations were made by Samuel Factor (Lib., Toronto-Spadina).

TOO MUCH STAFF

He said that he had great difficulty in finding any work to do, and found the C.B.C. greatly overstaffed. Mr. Silverberg added that when Mr. Factor made a motion before a parliamentary committee to decrease cost of radio licences, two other employees had told him that he would be fired unless the motion was withdrawn.

Arthur Slaught (Lib., Parry Sound) termed Mr. Silverberg's evidence "irrelevant and trashy," and later moved that it be struck from the record. He withdrew the motion when Rev. E. G. Hansell (N.D., McLeod) said it would speak for itself.

Mr. Silverberg was critical of the C.B.C. management under Major Gladstone Murray, and denied a suggestion by Mr. Slaught that he had appeared before the committee at the instigation of someone else. He said he had appeared at his own expense.

FULLEST WAR EFFORT

LONDON (CP).—The Ministry of War Transport has announced that Britain's principal canals and public carriers by canal will be brought under a scheme of control similar to that over the railway companies.

What a Life!

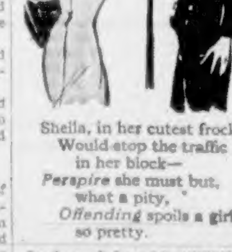

Sheila, in her cutest frock,
Would stop the traffic
in her block—
Perspire she must but,
what a pity,
Offending spoils a girl
so pretty.

Bath tonight with LIFEBUOY

FROM HEAD TO TOE —IT STOPS B.O.

LEADER WANTS QUICK ACTION

Coldwell Calls Government To Stay in Session Until Danger Is Past

OTTAWA, July 7 (CP).—M. J. Coldwell, C.C.F. House leader, told the House of Commons tonight that recent developments in the war demanded "immediate action on all fronts," and suggested Parliament should not adjourn until steps had been taken to meet all contingencies.

He said to leave for subsequent action by order in council the fulfilment of Canada's responsibility to meet urgent demands of the war was a form of abdication of the responsibilities of members of those who sent them to Parliament.

The Prime Minister himself had, on more than one occasion, condemned the practice of doing by order in council what should be done by Parliament.

"We are asked to enact legislation to give the Government power to enact legislation which will have the force of every kind of legal enactment without reference to this House," said Mr. Coldwell. "I say that is wrong."

NEED FOR ACTION

Yet to postpone "an adequate policy" at this time would be a betrayal of the urgent needs of the war. It had been said the war would be won or lost by the campaigns of this Summer. At least these campaigns would have a profound effect on the duration of the war.

"This House should provided at once, without delay, for total mobilization of industry, wealth and manpower.

"But under this bill we are now discussing we are merely allowing the Government once more to postpone its decision on one phase alone."

This procedure was undemocratic, Mr. Coldwell said. Parliament was the place where the necessary decisions should be reached on all phases of the war effort.

"This method of procedure is a form of procrastination born of political expediency.

"We do not propose to be parties to this kind of political manoeuvres because that is what it is. We shall make our protest by voting against this bill tonight."

ANGOTT SCORES FIGHT TRIUMPH

PHILADELPHIA, July 7 (AP).—Lightweight Champion Sammy Angott bulled and mauled his way to a twelve-round split decision over Bob Montgomery tonight in a non-title scrap at Shibe Park before 16,060 spectators.

It was Angott's third straight decision over the Philadelphia negro, who once was regarded as the uncrowned lightweight champion.

The champion, who lives at Washington, Pa., but fights out of Louisville, Ky., piled up a big margin of points in the first five rounds, then withstood a Montgomery rally and took the last round to win on the decision of Referee Spud Murphy. The judges, Harry Lasky and Eddie Loughran, split. Lasky gave it to Angott, Loughran to Montgomery.

MANY ATTEND FUNERAL FOR CHARLES A. RAINE

There was a large congregation present at McCall Brothers' Funeral Chapel yesterday afternoon for the funeral service of Charles Alfred Raine, well-known Victoria bandmaster. Rev. Canon Chadwick officiated. A wealth of beautiful floral tributes was received.

Members of the Fifth B.C. Coast Brigade and Canadian Legion Bands served as floral bearers at the chapel. Interment waws made in Royal Oak Burial Park, with the following as pallbearers: C. Fry, H. Banks, G. Ball, H. Hayward, A. Lashmar and R. Stark, all bandsmen with Mr. Raine.

COUNCIL ENDORSES SOME RESOLUTIONS

VANCOUVER, July 7 (CP).—Resolutions criticizing the Federal Government's use of "dollar-year" men and urging that allowances for soldiers be increased to $50 per month, were endorsed tonight at a meeting of the Vancouver District Trades and Labor Council.

A majority voted against a resolution protesting the Federal Government's new compulsory savings plan, but supported resolutions asking an amendment to the Criminal Code to stiffen penalties to employers discharging employees for union membership, and urging that British Columbia be represented on the new four-man executive board being established to govern the Canadian Broadcasting Corporation.

NAVY BALL NINE TROUNCES V.M.D.

Taking a 6-0 lead in the first three innings, Navy's team in the Second Division of the Victoria Baseball League chalked up another victory last evening by whipping the Victoria Machinery Depot at Beacon Hill Park, 11-2. In the absence of Manager Gordie Grayston, who is home on leave in Edmonton, Ralph Moss took over and apparently is going to keep the sailor machine operating on all cylinders as the pennant race continues.

Anderson was on the mound for the Esquimalt bluejackets and never had any trouble turning back the shipyard boys.

Score by innings:

Navy .... 0 4 2 0 2 0 3—11
V.M.D. .... 0 0 0 1 6 1 0—2

Batteries: Anderson and Morden; Bilski and Lindsay.

Royalty at White House

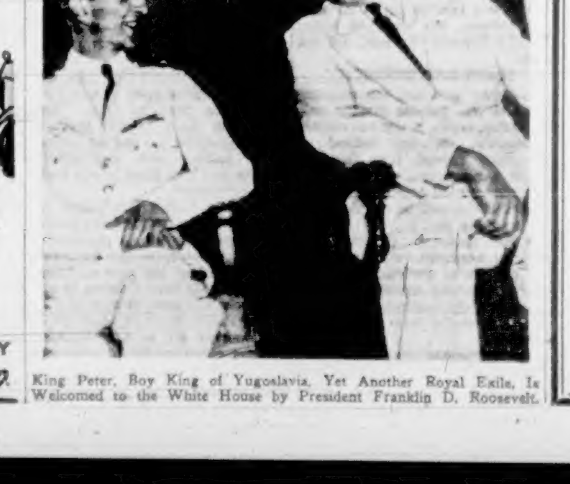

King Peter, Boy King of Yugoslavia, Yet Another Royal Exile, Is Welcomed to the White House by President Franklin D. Roosevelt.

May Set Up U.S. Radio In Dominion

OTTAWA, July 7 (CP).—Prime Minister Mackenzie King today tabled in the House of Commons an order in council providing for establishment and operation of radio stations in Canada by United States authorities, in connection with developments in the Northwest.

The order was dated April 28 last. The United States asked for the permission to facilitate construction of the Alaska Highway.

Under the Radio Act of 1938 licences for radio stations may be granted only to British subjects or to companies incorporated in Canada.

TRIAL WILL BE RESUMED TODAY

Crown Prosecutor Rests His Case Against Rene Chaloult at Montreal

MONTREAL, July 7 (CP).—Trial of Rene Chaloult, charged under the Defence of Canada Regulations, will be resumed tomorrow when Judge Edouard Archambault will rule on a Crown prosecutor's objection made when Mr. Chaloult took the stand to prove his "good faith and moral standard" and brought into his testimony the names of Canadian leaders.

Crown prosecutor Gerald Fauteux had rested his case against the Liberal member of the Quebec Legislature for Lotbiniere at the end of the morning session.

Judge Archambault warned that he would clear the court if necessary when youths applauded Mr. Chaloult when he started to testify that he had spent the last twenty-five years studying particularly "questions relating to French Canadian national problems."

SEVERAL OBJECTIONS

There were several objections from the Crown when the accused said that he had studied and followed "Henry Bourbassa's doctrines" and that he was "Abbe L. Groulx' disciple." Mr. Chaloult said, "I am for the liberation of the French Canadian people from the political and economic domination under which they have been living."

Mr. Chaloult went on to say that some of the ideas he had been preaching were previously expressed by Prime Minister Mackenzie King and the late Justice Minister Ernest Lapointe as well as other prominent Canadian citizens.

It was then, after Mr. Chaloult added "I have no hatred for anybody and I have been repeating this all along," that Crown Prosecutor Fauteux and Defence Counsel Fernand Choquette and Philippe Monette engaged in an hour-long argument as to the legal propriety of such testimony to prove the accused's good faith and moral standard. The debate ended when Judge Archambault adjourned the sitting until tomorrow while taking the Crown's objection under advisement.

FOR BRITAIN'S HEALTH

LONDON (CP). — The Medical Planning Commission of the British Medical Association, studying plans for the reconstruction of Britain's medical services, recommended the establishment of model health centres with ten or twelve doctors working together.

GERMANS CLAIM CRUISER IS SUNK

Tell of Sinking Twenty-Eight Merchantmen in Arctic Convoy

BERLIN (From German Broadcasts), July 7 (AP).—The Germans today claimed the sinking of a United States heavy cruiser and twenty-eight merchantmen out of a convoy in Arctic waters between Spitzbergen and the Norwegian North Cape.

There was no confirmation of the German claim from any other source. In the last previous big Arctic convoy battle the Germans claimed they sank eighteen Allied ships, when actually six were sunk.

A special communique from Hitler's headquarters today said the convoy consisted of thirty-eight merchant ships carrying planes, tanks, ammunition and food supplies bound for Archangel with a heavy escort of Allied warships.

The attacks upon the convoy started July 2 in Arctic waters, 300 to 400 miles off the North Norwegian coast. The convoy escort was said by the Germans to have included battleships, cruisers, destroyers and corvettes.

"In close co-operation, German submarines and air formations sank a heavy American cruiser and nineteen merchantmen totaling 122,000 tons," the communique said. "Submarines sank nine ships totaling 70,400, making a grand total of twenty-eight ships of 192,400 tons.

"The remaining vessels were dispersed. The battle is going on.

"German Red Cross planes rescued a number of American sailors."

LAND SETTLEMENT REPORTS TABLED

Chairman of Special Committee of House Also Presents Redraft Of Bill

OTTAWA, July 7 (CP). — Hon. Cyrus MacMillan, chairman of the special House of Commons committee on land settlement, today tabled in the House the fourth report of the committee, along with a redraft of Bill 65, the measure providing for settlement on the land after the war of an estimated 25,000 ex-servicemen.

The fourth report added four recommendations to the bill. It asked the Government to consider:

1. The feasibility of adopting a system in which the annual payments made by the settler would be adjusted in accordance with the relation of the prices of commodities he has to sell with those he has to buy;

BUY EQUIPMENT

2. A scheme whereby settlers under the act would be given first option on the purchase of tractors, trucks and other military equipment suitable for farm use when these are being disposed of after the war.

3. Provision that at a later date the act will be amended to provide for persons who had service on ships and who are not in receipt of a disability pension.

4. The advisability of placing administration of the act under a new department which would deal exclusively with all matters pertaining to ex-servicemen and ex-servicewomen.

RETURNING TO WORK

MONTREAL, July 7 (CP).—One shift of workers, involved in a strike at the nearby Cherrier munitions plant, late today voted to go back to work at midnight tomorrow. The other two shifts will vote late tonight and early tomorrow morning.

Crinkle Crepe House Coats

Gay floral colorings. Wrap-around or zipper styles. Price $4.95

B.M.Clarke 711 YATES STREET

3-Piece Chesterfield Suites

UNUSUAL VALUES

FROM $92.50

MACDONALD

1120 DOUGLAS ELECTRIC LTD. EMPIRE 1171

JUST ARRIVED

ICE BOXES

Capacity: 50 Lbs. of Ice

Limited Quantity

COAST HARDWARE

1418 DOUGLAS STREET

A COMPLETE SERVICE

- Plumbing and Heating
- Iron Firemen Coal Stokers
- Gurney Ranges
- Oil Burners
- Refrigerators
- Repair Service
- Standard Burner Oils

C. J. McDowell

1000 Douglas St. - Craig St., Duncan

DEAFENED?

Better Hearing With Western Electric's Latest Vacuum Tube

AUDIPHONE

VICTORIA HEARING-AID CO.

326 Pemberton Bldg.—B. S. H. Tre

See the Gripping Motion Picture Film

"MAKING MONEY"

THURSDAY, JULY 9, AT 8 P.M.

CHAMBER OF COMMERCE HALL

EVANGELIST C. A. REEVES

Gives Illustrated Lecture

"EXPLORING MOSES' TABERNACLE BY LANTERN LIGHT"

Discovery of a Strange Sign of the Cross in an Arabian Desert

Telephone Directory Closing

July 20

All Changes for the September Issue of the Greater Victoria and Island Directory Must Be Made by This Date

The Classified Section ("Where to Buy It") Is a Paying Advertising Medium. Make Your Name Conspicuous

BRITISH COLUMBIA TELEPHONE COMPANY

Motor Torpedo Boats Are Commandos of Sea

A BRITISH PORT, July 7 (CP).—The men who man the Royal Navy's motor torpedo-boats are the commandos of the sea. Among other things, they actually support commando raids at times.

They are the men the British Admiralty talks about in such prosaic communiques as this: "There was slight activity in the Channel when our light coastal craft attacked enemy shipping."

That's not just how it looks to anybody going along on such an attack with the ships of the flyweight fleet whose flashing actions usually are of short duration but rival dog-fights of air combat for thrills.

The entire motor torpedo-boat (M.T.B.'s they are called) flotilla, bows high in the water, roars across the night-darkened channel at forty knots until they get the order, "dead slow." That's when a closely escorted convoy of Axis ships is sighted.

Then, throttles wide open, the bullets from the convoy stream M.T.B.'s roar to the attack. Tracer past the "mosquitoes." Convoy searchlights sweep the surface, light the sea to a bright green.

GUNS BLAZING

A German E-boat, the Nazi equivalent to a M.T.B. sweeps past with guns blazing. It receives more than it gives, coming in line with guns of almost the entire British flotilla.

Then on again to the convoy. A British torpedo-boat finds its target. Comes the order, "Fire one . . . fire two."

Torpedoes cough, then swish into the water, whipping the sea white as they bob about until they find their depth. The attacking ship swings hard aport then. Next there is a dazzling flash as the torpedoes hit and a roar which lifts the tiny vessel out of the water. Another ship shows in the glare—a sinking ship. More explosions.

Heavy guns of the Nazi escort drop shells perilously close to the flotilla as it roars away, stern armaments pouring shells and bullets at the enemy. The little hornets of the sea flash their "recognition" signal as they near the English coast and then slide into their berths while mechanics rush out to overhaul them for the next sorties.

That's what the Admiralty is talking about when it says, "There was slight activity in the Channel when our light coastal craft . . ."

HE TAKES THE IF OUT OF LIFE!

IF nothing unexpected happens, your family will always be taken care of.

IF you can afford it, your children will go to college.

IF you can save enough, some day you'll retire.

But why not REMOVE the "IF" from those plans?

Let a Mutual Life representative show you how to guarantee *security* . . . assure "continued income" for your family and yourself!

Equipped with special knowledge and training, he can help you develop an *individual plan*, expressly designed to meet all your needs in the critical years ahead.

See your nearest Mutual Life representative today! Let him help you take the "IF" out of your life!

THE MUTUAL LIFE OF CANADA

ESTABLISHED 1869

"Owned by the Policyholders"

Branch Office:
201-204 Times Building, Victoria, B.C.
Fred M. McGregor, C.L.U., Branch Manager

City Representatives:
J. W. Ocell, C.L.U. Donald K. Smyth
J. Elrick Richard H. Reeve
D. O. Elford Miss Lillian C. Macleod

District Representative:
R. W. Dickie, Duncan, B.C.

ARE ROBBED OF FOOD SUPPLIES

Netherlanders to Have Normally Abundant Agricultural Products Rationed

LONDON, July 7 (CP).—A startling revelation of the extent to which the Germans have robbed the Netherlands of its normally abundant food supplies is contained in the announcement by the German-controlled newspaper Nieume Rotterdamsche Courant that a growing shortage of green vegetables will soon compel rationing of such foods throughout the country.

Such rationing has already begun in the city of Zaandam, the newspaper said.

For centuries the Netherlands has been noted for its scientific and intensive agriculture, producing not only ample supplies for its own population, among the largest per capita consumers of garden vegetables in the world, but also hundreds of millions of pounds annually for export.

CHIEF SUPPLY SOURCE

Despite its comparatively small area and production, it was one of the chief supply sources of fresh vegetables for most of the metropolitan areas of the British Isles and Western Europe.

In 1939, the last year for which official figures are available, The Netherlands green vegetable export surplus amounted to 710,000,000 pounds, a record figure.

In an effort to increase the supply of fats for the Reich's insatiable war industries, the Germans have also dealt crippling blows to The Netherlands world-famous dairy industry, according to information reaching here today.

PLOUGHING PASTURES

The occupation authorities have ordered the ploughing up of an additional 187,000 acres of pasture land, which, according to the edict, must be used for the growing of rape seed, an important source of vegetable oil.

The 100,000 cows hitherto pastured on this land have been ordered slaughtered.

The injury to Netherlands dairy farmers, as a result of this German action, experts said, is one which will take years to repair, even after the Germans have been driven from The Netherlands.

Take Honors at A.R.P. Demonstration

Seen above is No. 9 team of the St. John Ambulance Victoria Nursing Division, No. 61, with the Mayor McGavin Cup which they won at the A.R.P. demonstration at Macdonald Park, last Thursday, for being the best first aid team in a group of five teams. Mayor Andrew McGavin presented the cup to the winners, who are, front row, left to right: Mrs. Margaret Castles, Mrs. J. Lindal (captain), Mrs. E. W. Scraggs. Back row: Mrs. R. Knapp, Mrs. R. Squires (holding the individual winner's cup in the Denton Holmes Division), and Miss Grace Morrison.

CONSCRIPTION ENDORSED BY HOUSE

Continued from Page 1

2. That power to impose conscription was being asked "solely because it (the Government) is of the opinion that . . . it is in the national interest that the power should be possessed by the Administration."

3. That if the bill, which amends the National Resources Mobilization Act of 1940, were passed, the N.R.M.A. "as respects both the conscription of wealth and conscription of manpower . . . remain enabling legislation";

OPERATIVE BILL

4. That once the bill becomes law it will in no sense be "a dead principle in our statute books" so far as compulsory service anywhere in this hemisphere is concerned, and that "to strengthen our own immediate defences" it will be necessary to send call-up men to Newfoundland and Labrador.

5. That he does not believe "anything better can be suggested" than the present Government policy which he described as "not necessarily conscription, but conscription if necessary;

6. That the Government is ready to "conscript whatever wealth is necessary" to distribute the war burden "as equitably as possible."

If the need should arise for sending overseas, as reinforcements, men called up under the N.R.M.A., "the procedure should be as open and above board as it can possibly be made," Mr. King said. Unless it were understood Parliament would be informed in advance, "all kinds of suspicion will be aroused and all sorts of rumors will be in circulation from day to day.

TO INFORM HOUSE

"I intend, therefore, if the time should come when the Government decides that it has become necessary to send overseas, men who have not volunteered for general service, and I should be in office at the time, to ask my colleagues to join me in seeing that Parliament is immediately informed of the Government's decision," the Prime Minister said.

"If Parliament is not in session, I would do whatever lies within my power to see that Parliament is informed as soon as possible after the decision has been reached.

"I intend, at the same time, to see that, before the Administration assumes the additional responsibility of enforcing its decision, honorable members are given an opportunity, not for any second debate on the question of conscription, but of showing their confidence or want of confidence in the Administration.

"The debate on the merits of conscription has, of necessity, come on the present bill. What really is important hereafter is that the Government's decision should immediately be presented to Parliament, and that the Government should be prepared to stand or fall on its decision.

PREMIER SPEAKS

OTTAWA, July 7 (CP).—Before the Government enforces overseas conscription, it will give members of the House of Commons an opportunity "not for any second debate on the question, but of showing their confidence or want of confidence in the administration," Prime Minister Mackenzie King said in the House tonight.

"No matter how drastically discussion might have to be restricted (to prevent delay), every member by his vote would have the opportunity to express his confidence or lack of confidence in the Government," Mr. King said.

"There need, in fact, be no debate."

Two methods could be used to bring about the vote, Mr. King said without saying which would be used.

COULD MOVE VOTE

Any member could move a vote of want of confidence on a motion to go into committee of supply, and if that method were deemed advisable by the Government "the Government would so arrange," or

The Prime Minister might follow the example of Prime Minister Churchill and express to the House "his desire to be sustained by a vote of confidence."

Parliament would be called if necessary to make the vote of confidence possible, Mr. King said.

"I wish," said Mr. King, "to leave no doubt in the mind of any honorable member that, if I am at the head of the administration when such a decision (to impose conscription for overseas) is reached, I shall ask to be assured of the confidence of the House of Commons before the Government proceeds to enforce the decision."

Mr. King spoke immediately after the House, without a recorded vote, defeated an amendment moved by J. S. Roy (Ind., Gaspe) to the Government's Bill 80, in which Mr. Roy held that the bill to permit conscription for overseas by order in council was likely to cause dissension leading to internal war.

POINTS IN SPEECH

During his lengthy speech winding up the debate on second reading of Bill 80, Mr. King said:

1. That if, "at any time up to the present," the Government had imposed compulsory overseas service, "resulting dissensions" might have considerably reduced the totality of Canada's war effort;

MAKE DRIVE ON THE BUND

Continued from Page 1

outbreak of war, numerous singing societies in the Yorkville section of New York and elsewhere had taken over bund activities and continued to foster Nazi beliefs. Such organizations would be investigated further, he said.

FOR REICH'S AIMS

He said that under the name of "a militant organization of free Americans" the bund sought to advance the political and propaganda aims of the German Reich.

Correa asserted that army officials had arrested a number of men who said they would not fight against the German fatherland.

Attorney-General Francis Biddle described the indictment of the twenty-nine men as "simply another phase of the department's intensified campaign against actual or potential saboteurs of the American war effort.

DIES AT VANCOUVER

VANCOUVER, July 7 (CP).—Capt. George Ash, a veteran of border fighting in Texas and Mexico and a traveler in many foreign lands, died here yesterday. Funeral arrangements will be announced later.

WORKING FOR FUN!

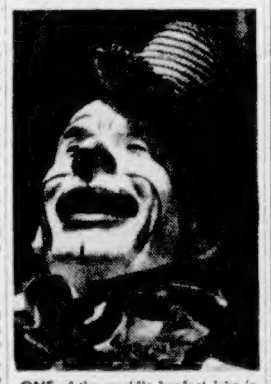

ONE of the world's hardest jobs is to make people laugh . . . especially in these troubled times. Joey, the clown, has to be acrobat, dancer, strong man . . . needs boundless energy to keep act always bright—exciting. Gets needed food energy from a big bowl of Kellogg's Corn Flakes with milk and sugar as do thousands of Canadians. Good tip for you . . . get several packages of Kellogg's today!

Three Die in Bomber Crash At Vancouver

VANCOUVER, July 7 (CP).—Three members of the Royal Canadian Air Force were killed today when a training-bomber caught fire in mid-air and crashed on a farm on Lulu Island near the Vancouver Airport.

The plane struck 300 yards from the home of Archie Blair, a farmer who ran to the scene but found the heat "so intense we couldn't get near it." Bodies of the three victims were thrown clear. Part of the tail was found 200 or 300 yards away.

Blair said an eye-witness of the crash told he saw the plane flying low and that it burst into flames before it crashed.

Names of the victims were withheld pending notification of next of kin.

EDITOR ACCUSES HIS DRAFT BOARD

Ralph Ingersoll Says U.S. Attempting to Draft Him for Political Purposes

NEW YORK, July 7 (CP).—Ralph M. Ingersoll, editor and publisher of the newspaper PM, accused his draft board in an open letter today of attempting to draft him because of prejudice against PM.

A major portion of the newspaper's front page headlines was devoted to the letter and the next three pages contained the text and an explanation by Ingersoll, who said in an editorial preface that he was ready to go into the army or continue as editor, but added:

"What I am kicking about is the decision being made by a draft board which has betrayed prejudice in my case—apparently because it doesn't like PM."

Classified 1-A by his local draft board, Ingersoll appeared for induction June 24 only to find that this had been delayed because of an appeal for deferment by Marshall Field, owner of PM, who said Ingersoll was indispensable to the paper's continuance.

The editor was scheduled to appear before the board tonight for a new hearing to determine his status.

LEAVING ARMY

PORT ALBERNI, July 7 (CP).—Lieutenant Gordon M. Campbell, who has commanded the local detachment of The Canadian Scottish Regiment since its formation here a year and a half ago, has asked to be relieved of his command, and will retire in August.

VILLAGE TO BE ASSET TO CITY

Permanent Norwegian Town To Be Constructed for Film At Cost of $30,000

Not a make-believe cardboard [illegible] and as quickly brushed away, but a genuine, permanent Norwegian village will be built on the Saanich Arm for the production of the film version of "The Commandos," Gordon Wiles, production designer, said last night.

The village, where all the outdoor scenes of the million-dollar picture will be produced with the co-operation of the Canadian Army, Navy and Air Force, will cost approximately $30,000, and Mr. Wiles believes it will remain as an asset to Victoria and Vancouver Island for many years after Columbia Pictures, Inc., have produced their film based on C. S. Forester's war story.

TOURIST ATTRACTION

"The original plans have been amplified by the producers and, instead of a temporary village of the Hollywood movie type, a permanent Norwegian village will be constructed," Mr. Wiles explained. "All arrangements have been completed with Percy Stacey, near whose quarters the village will be built, and with a little additional finishing work it will be invaluable as a tourist attraction and available for use in producing additional pictures later on."

The building of the village will begin just as soon as workmen and equipment can be transported to the site, Mr. Wiles said.

Meanwhile Mr. Wiles and Harve Foster, unit production manager, are wrestling with the many problems peculiar to the making of a complete film far from a Hollywood lot. With excellent co-operation in all quarters, they said, progress is now apparent, and they expect that preparations will go forward on schedule.

These include the sound-proofing of the Main Building at the Willows Exhibition Grounds and the selection locally of about 200 extras for use in the film.

TO INTERVIEW APPLICANTS

"This business of selecting extras is something of a headache, and the success we have will depend on the number of capable ones we can find," said Mr. Foster. He explained that extras will be selected to some extent by mass interviews and filed by types.

The transportation here of all production equipment, including trucks carrying recording machines, contact machines, portable generators and transformers, sets and expensive wardrobe is an extensive undertaking, it was explained.

TO START AT WILLOWS

The sound-proofing of the building at the Willows is expected to begin on Friday, with the carpenters arriving tomorrow.

"This is a considerable job in itself," Mr. Wiles explained. "The building must be thoroughly lined to keep out sound and for acoustics."

Paul Muni, star of the film, is expected to arrive about the beginning of the week, with Lieut.-Comdr. John Farrow, R.C.N., director, and William Mellor, cameraman.

REMEMBER Malleks 30th JULY SALE

HIGH CHAIRS • EXTRA VALUE • $3.55

STANDARD FURNITURE CO.
737 YATES STREET

RAY'S LTD.

AYLMER RED PLUM JAM, 4-lb. tin 45¢
NABOB FLAVOTAINER COFFEE 45¢ lb.
CLASSIC CLEANSER 5¢ tin
WESTMINSTER TISSUE 5¢ roll

NEW PRIORITIES REGULATION
Will Affect Every Industry

ON July 10, 1942, a new Priority regulation will be applied in Canada to every Canadian industry. Under it all businesses, other than retailers, will be classified, and will be allotted symbols which must be used for all purchase orders. Any business which fails to comply with the new regulation will run the risk of not obtaining certain goods or commodities it seeks to purchase.

The new regulation, which is Order No. 1 of the Priorities Officer, Department of Munitions and Supply, establishes a system known as the Allocation Classification System. Under its terms every purchaser of goods or commodities of any kind, valued at $15 or more, other than a retailer or a person who buys from a retailer, must acquaint himself at once with the appropriate symbols. He must indicate the correct symbols on:—

(1) All purchase orders or contracts placed after July 10, 1942; and

(2) All purchase orders or contracts, regardless of the date of placement, which call for delivery after July 31, 1942. A purchaser who has placed an order for delivery after that date must, before the end of July, 1942, advise his supplier of the appropriate symbols.

Industrial and mill suppliers, warehouses, and other businesses performing similar functions for industry, shall not be deemed retailers for the purposes of the order.

If any business is in doubt as to how it should classify its operations and what symbols it should use, the business should obtain correct information from the nearest Priorities office at 34 Adelaide Street West, Toronto; 604 Marine Building, Vancouver, or 702 Dennis Building, Halifax, or from the Priorities Officer, Department of Munitions and Supply, Ottawa. Copies of the regulation may be obtained from the same sources.

THE DEPARTMENT OF MUNITIONS AND SUPPLY
Honourable C. D. Howe - - - - - Minister

GIVE IT A CHANCE

Make sure your refrigerator can do the job it's intended for—give it a chance to preserve your food supply safely and efficiently . . .

Keep it clean. Your refrigerator should be thoroughly cleaned once a week or at least every ten days. At this time the walls, trays, and evaporator should be washed with warm [illegible]ax or soda water.

Defrost the refrigerator regularly . . . never allow more than ⅛-inch or ¼-inch of frost to accumulate. This frost acts as an insulation and not only retards refrigeration but increases operating costs.

Don't leave the refrigerator door open longer than necessary . . . or open it more often that you need to

Foods should be placed in the refrigerator so as to have a free circulation of air.

Foods should be cool before being placed in the refrigerator. Chill all cooked foods thoroughly and cover them tightly.

All foods with strong odors — like cantaloupes, pineapples, etc., should be carefully wrapped.

Bananas should never be kept in the refrigerator.

Do not wash berries before placing them in the refrigerator. Wash them just before they are to be served.

Meat should be unwrapped and placed in the meat keeper. If it is kept on a plate, cover it lightly with wax paper.

Fish should be kept in the chiller tray just under the evaporator. Fresh vegetables should be washed, all outside leaves removed and then placed in the vegetable pan. If there is no pan, wrap the vegetables in wax paper or place them in an oilskin bag.

Give Your Refrigerator This Help—and It Will Give YOU the Finest in Refrigeration Service

Now, More Than Ever Before, It is Necessary to Buy War Savings Certificates REGULARLY

B.C. ELECTRIC

The Daily Colonist

Established 1858

The Colonist Printing and Publishing Company Limited Liability

J. L. Tait, Managing Director

Subscription Rates by City Carrier:

Yearly $12.00
Monthly 1.00

All subscriptions payable in advance. Mail subscribers are requested to make all remittances direct to The Daily Colonist.

Subscribers in ordering change of address should be particular to give both old and new addresses.

Subscription Rates by Mail:

To Canada, British Empire, United States and Mexico:

Yearly $6.00
Half-Yearly 3.00
Quarterly 1.50

To All Other Countries:

Yearly $18.00
Monthly 1.50

Wednesday, July 8, 1942

GERMAN ONSLAUGHT IN RUSSIA

If there is some relief of tension in the Battle of Egypt there is no such relief affecting the German offensive in Southern Russia where the enemy has now reached and crossed the River Don with an advance which has extended over 125 miles within four weeks. He has cut railway communications between Rostov and Moscow, threatens to isolate Marshal Timoshenko's armies, and obviously the strategy that is in view is to negotiate a turning movement by which he could strike southwards at the Caucasus. On the front where the offensive is taking place the Russians are outnumbered and have to face a superiority of tanks and other armed vehicles. Evidently, too, the Germans have concentrated a large air force in support of their drive, which is, without question, the long-promised Summer offensive. It was timed to coincide with the attack by Rommel's forces in Libya, and, while the latter have been halted, the great push in Russia beyond Kharkov and beyond Kursk is in full swing and in its accomplishments so far is more serious than anything that has happened on the Eastern Front.

The Russians, as has been shown so often during the past year, have marvellous recuperative power and are capable of determined, persevering resistance. The present German drive, however, appears to be on a more concentrated scale than anything they have attempted so far on the Eastern Front and its results are already serious enough and could develop into a disaster for Russian arms. The grand strategy of the United Nations may well lead to some diversory movement on such a scale as would cause slackening of the pressure on the Soviet Forces. That has been promised as a result of the recent conferences between Mr. Winston Churchill and President Roosevelt. Once again, as so often before, the war has taken a serious turn for the United Nations.

A DOUBLE TRAGEDY

While official inquiries have yet to determine the causes of the accidents, keen sympathy will be felt for the relatives of the five men of this area who were killed by misadventure within the space of twenty-four hours this week. Six other men were injured in the same mishaps, both of which occurred fully in the line of duty.

The most serious accident was that of the twin-engined bomber which crashed on a take-off at the Bellingham airport, and then caught fire. Three members of the crew of seven of the Royal Canadian Air Force went to their deaths before help could reach them. Four other members of the crew were injured; to what degree it has not yet been announced. The flight was a training one, from which the seven officers and men were returning to Patricia Bay.

Close on the heels of the Bellingham tragedy came word of the overturning of a Bren gun carrier on the Island Highway, when two members of the Victoria Rifles, Quebec, were killed, and two other men of the same regiment injured. The Bren gun carrier was on a routine army mission at the time, when a mechanical defect plunged its occupants to the road. The Colonist joins in sincere condolences to those who now are bereaved. These men died on duty for Canada, as truly as if they had fallen on the battlefield.

HEADQUARTERS OF WASTE

"It is a good divine that follows his own instructions; I can easier teach twenty what were good to be done, than be one of the twenty to follow mine own teaching." The words of Portia could well be applied to the Dominion Government both in the matter of salvage and in wasted effort in the employment of man and woman-power. The recent Budget showed a 10 per cent increase for non-war expenditures, and at the same time imposed hitherto unparalleled sacrifices on the people. In thousands upon thousands of leaflets, in a volume of printing far beyond anything that has ever emanated from Ottawa for propaganda purposes the people are urged to conserve, to save, to salvage, to tighten their belts, to do all that may be done so that all the more money will be poured into the coffers of the Federal Treasury. There are, as yet, no indications at Ottawa of any recognition of the proverb that "practice is better than precept."

A parliamentary return shows that since the war began 35,000 employees have been added to those who are engaged in governmental service and who work at the capital. The increase in the annual wage cost for these employees in one city of the Dominion is $70,000,000. Visitors to Ottawa and residents of the city see no apparent cause for such a multiplicity of employees. Indeed, stories are constantly being heard, as The Toronto Globe and Mail remarks, "about idleness of employees, running around or sitting about wondering what they are supposed to do." There is the knowledge, common to those who travel, of the hosts of the new bureaucracy going to and fro across Canada, making inspections, supervising war work here and there, being shifted about as if expense were no object and in all this each department of Government—and they are legion—appears to be a law unto itself in the expenditures it undertakes.

The new Budget, as everyone is agreed, has about reached the limit in taxing the monetary resources of the people. For the bulk of the taxpayers it means a stern reduction in that standard of living about which this Dominion used to pride itself in the years that have passed. There is no outcry because of this since there is a widespread realization that more and more money is required for war purposes. What there can legitimately be an outcry about is the waste that goes on continuously in the methods of expenditure employed by the Government. There is the instance of a sum of $415,000,000 having had to be written off during the last ten years because of Ottawa's losses in its "business enterprises." There are multiplying instances of army training grounds, airfields, naval establishments, with all the increases necessary in these, having cost far more than they ought to have. There is the Wartime Prices and Trade Board in which officials are veritably treading on each other's toes, in which all over Canada there are branches with personnel sitting back in lavishly furnished offices, waiting, and in most cases waiting in vain, for someone or other to make complaints about the violation of price ceilings. This is only [illegible] in which so many are standing, or waiting, or kicking their heels against highly-polished desks and rendering no useful service whatever to their country.

Let Ottawa set the example in thrift in management and the people will be all the better satisfied to bear their burdens. It can cut the staffs of its bureaucracies in half without interfering one iota with their efficiency. In doing so it would enable thousands to engage in war effort, to enlist in the services, to work in the shipyards or munitions plants. Every observer who has business to do with any of the various "wartime office establishments" at Ottawa has commented on the number of young men engaged in the bureaucratic machine. These can and should be weeded out, and there need be no replacements. In the interests of the people, in the interests of the war effort, Ottawa should cleanse its Augean stables and remove from itself the stigma of being regarded as the headquarters of waste in the Dominion. If in the expenditure of the people's money a full dollar's value is received for every dollar spent by the Dominion Government some at least of the criticism of this country's war effort will go by the board.

POLITICAL INSINCERITY

It was Premier Godbout's Government and supporters who recently passed a resolution in the Quebec Legislature asking the Federal Administration not to introduce conscription for overseas service. Possibly on this point Mr. Godbout has experienced no change of heart but what he has envisaged is the manner in which the rest of Canada is looking askance at his province because of its attitude towards the war effort, as expressed in the recent plebiscite and as expressed, too, by the resolution adopted in the Legislature. In view of these opinions there can only be doubt cast on the sincerity of Quebec's Premier when he now asks all Canadians to accept "unhesitatingly" whatever necessities the future might impose. He says: "It is our duty not to refuse any of the sacrifices asked by our Government to protect our way of life and the liberties we cherish."

Mr. Godbout said this, having the assurance of Mr. Mackenzie King, and of Mr. St. Laurent as well, that conscription is not to be introduced at this time—that it may never be necessary. With that guarantee he wants "all-out" war effort, something that is impossible, for there is no such thing unless a country throws itself with all its resources into total war. A notorious characteristic of many latter-day politicians is their insincerity. Mr. Godbout cannot escape this charge. To oppose conscription and to favor all-out war effort are contradictions. The latter is impossible without the former. In his latest utterances Mr. Godbout has done nothing to clarify the attitude of his province regarding Canada's participation in the war. A pious exclamation in favor of "all-out" effort, when Mr. Godbout knows that it is impossible because of the attitude of the Federal Government, is in the nature of a subterfuge. Be it noted, too, that Quebec's Premier asks only for those "sacrifices" that are asked for by the powers that be at Ottawa.

A SAD ENDING

There will be widespread regret in Canada at the pathetic ending to one of the most unusual "mercy flights" in history, that in which a young British pilot in training at a ground school in Canada, was taken home by ferry bomber to the bedside of his ailing three-year-old child at Plaistow. His daughter, June, rallied on seeing him, but suffered a relapse and died on Sunday of diphtheria.

To the officers of the training station in Canada who granted the young pilot compassionate leave, to those who arranged for his immediate transportation by plane across Canada, and by ferry bomber across the Atlantic, will go the sincere commendation of this land. It was a kindly thought, handsomely carried out, and serves once more to show how important is the individual among freedom-loving peoples.

It was a tragic turn in the case which led to the little child's relapse, and subsequent death from her ailment. There, however, mankind is in the hands of God. The sincere condolences of all right-thinking people will go out to the young parents, so tragically bereaved. They had dared much, only to suffer in the end one of life's bitterest blows.

PLAY THE GAME

There's a breathless hush in the Close tonight,
Ten to make and the match to win;
A bumping pitch and a blinding light,
An hour to play and the last man in.
And it's not for the sake of a ribboned coat,
Or the selfish hope of a season's fame,
But his captain's hand on his shoulder smote:
"Play up, play up, and play the Game."

The sand of the desert is sodden red,
Red with the blood of a square that broke,
The Gatling's jammed, and the captain dead,
And the regiment blind with dust and smoke.
The river of death has brimmed its banks,
And England's far, and Honor a name,
But the voice of a schoolboy rallies the ranks:
"Play up, play up, and play the Game."

This is the word that year by year,
While in her place the School is set,
Every one of her sons must hear,
And none that hearing it dare forget.
This they all with a cheerful mind
Bear through life like a torch aflame,
And, dying, fling to the hosts behind
"Play up, play up, and play the Game."

—Sir Henry Newbolt

FORTUNE

Turn, Fortune, turn thy wheel and lower the proud;
Turn thy wild wheel through sunshine, storm and cloud;
Thy wheel and thee we neither love nor hate.

Turn, Fortune, turn thy wheel with smile or frown;
With that wild wheel we go not up or down;
Our hoard is little, but our hearts are great.

Smile and we smile, the lords of many lands;
Frown and we smile, the lords of our own lands,
For man is man and master of his fate.

Turn, turn they wheel above the staring crowd;
Thy wheel and thou are shadows in the cloud;
Thy wheel and thee we neither love nor hate.

—Alfred Tennyson

Commend a fool for his wit and a knave for his honesty and they will receive you into their bosoms.—Fielding.

Note and Comment

By SANDHAM GRAVES

AN IRISH ALBUM (3)

It is gone now from the maps, more is the pity, but Kingstown was once the main port of entry into Ireland from England, via Holyhead. It was a "made" port on a storm-lashed, rocky coastline. The east and west piers ran out in wide arms for roughly a mile, to enclose a fine harbor, at the narrow entrance to which stood the old round fort, with its iron cannon—capable once of firing cannon balls across the gap. I remember it as it was at the turn of the century, a gay, busy and colorful place, enriched by a two-way trade across the Irish Sea.

* * *

In those days the collier fleet of broad, stout-masted hulks stood in the curve of the west pier, which was a mile and a quarter long. In the centre of the port was the ferry boat jetty, on to which boat trains from Dublin ran directly. The Ulster, Munster, Leinster and Connaught, a fine line of ferry vessels, docked in regular sailings between Kingstown and Holyhead, filling boat-trains, and taking their loads in return. The Royal Kingstown Yacht Club and the small boat anchorage was to one side of the jetty. Off to the right, on the east pier, H.M.S. Melampus was stationed as guard-ship for more years than I am able to recall. At the east pier also was the bandstand, used for that purpose, and also as an unofficial roller rink. Fronting the enclosed port was the esplanade; and, uptown, the Royal Marine Hotel, with its conventional flower beds.

* * *

There is always life in a port. In Kingstown, the white-winged yachts cast off their moorings on most Saturdays; tacked in short beats and long reaches out of the harbor; and faced a stormy lacing weekly in the open Irish Sea. The experience made sailors of its crews, and many a Kingstown youngster learned to handle jib-sheets very soon after he learned to swim, which was seldom long after he had learned to walk. In real storms, the members of the Royal Kingstown Yacht Club, who were grouped in volunteer lifeboat crews, did yeoman service in support of a small but highly-trained coast guard station. The hazard to victims snatched from the angry sea lay not so much in their rescue, which was assured, as in the profusion of professional medical and surgical advice upon their being landed. Every second man in the lifeboat would be a doctor, and sometimes a famous one at that.

* * *

Like all people who live near water, Kingstown people were fond of fishing. There was an excellent run of mackerel yearly just outside the harbor; where, with a troll, one could land as many of the fish as need be desired, in a few minutes. A firm fish, with dun colored flesh, the mackerel has a distinctive flavor, not unlike the tuna fish on this coast. From the boat jetty, men with throwing lines would bring in plaice, and other flat-fish. On the sea side of the piers were bream, and other varieties. Lobsters were caught off the east pier, in wicker traps and cages; though that was a specialized calling in itself. Further to sea, small trawlers and sloops would net the larger, commercial catches, including a very white flat fish known to us as a "dab."

* * *

In the Summer season, Kingstown drew its crowds of vacationists from Dublin and elsewhere, enjoying a round of band concerts, pierrots and other open-air shows on the piers and the esplanade. The latter was a long, grass-sloped embankment planted with shrubs, and fronted by a broad concrete walk. Out in front were old-fashioned bathing and wading pools, where timid people would enter the sea very cautiously, both hands clutching a long, suspended lifeline. Long rows of bathing boxes on wheels would be pushed out a little way into the water, where more adventurous folks, in the voluminous bathing dresses of the day, might actually dunk themselves, if they chose. As youngsters, we were kept to the wading pool until we could swim, which, on the whole, was not a bad practice. Our desire to graduate taught most of us to swim early; and then we became eligible for jib-sheets in the white-winged fleet of one-raters and schooners of the yacht club.

* * *

Dalkey, the off-season port for some of the small boat fleets, was a little enclosed circle of a harbor a few miles down the coast. It was there that some of the Dublin Bay craft wintered, in preference to their own moorings. The larger vessels, with representative, all-Irish crews, would go to Cowes for the racing season. Beautiful craft they were, with an immense spread of sail, in the topsail rig of the day. That was, however, an expensive hobby, and only wealthy individuals could indulge in it. That did not stop the Irish, when a place in a boat would be offered to anyone who had graduated "in sail" and the registry of the old Royal Kingstown Yacht Club contained many a name that was later known to the world.

Observation Car

By G. B.

From Paul Mallon's column, "Japan is doing all the obvious things preparatory to an attack on Russia. More and more troops and equipment are filtering into Manchuria. Now comes evidence the Japanese are fortifying the Aleutian Islands of Attu, Agattu and Kiska as submarine bases. This means they intend to prey on the Pacific supply line to Russia and isolate the port of Petropavlosk on the Kamchatka Peninsula, the only sizable harbor in Siberia, aside from Vladivostok" . . . All motorists in the United States will be required to turn in old parts before securing new ones for their automobiles on and after July 15 . . . Horsehair is now worth $400 per ton. It is being used in the manufacture of airplane cushions and hair rope . . . More than half the population of Great Britain, estimated at 47,000,000 persons, is now engaged in direct or indirect war work . . . Manufacturers of "juke boxes" and pin ball games in the United States will soon commence making parts for army signal corps radio outfits. Hooray . . . Buses in New York city now stop at every fourth block to save gasoline and tires. Where blocks are more than 700 feet long they halt at every second block. Arrangements for eliminating a large number of stops are being discussed here . . . Dry weather caused the Keating squire to spend an afternoon calculating that a rainfall of one inch over an acre of land would total 27,143 gallons of water . . . Mayor J. W. Cornett, Vancouver, and Harold E. Winch, leader of the Opposition, are undergoing two weeks' training at Vernon with the 2nd (Reserve) Battalion Irish Fusiliers . . . From Al Williamson's column, "When R. P. Butchart first opened his famous gardens to the public he even provided afternoon tea for visitors. But so many of them stole cups, saucers, spoons, sugar bowls, jugs and plates that he had to cut out the benificent gesture."

DON'T LET HIM SCORE AGAIN

Letters to the Editor

No letter to the editor will be inserted except over the proper signature and address of the writer. This rule admits of no exception. No letter should exceed 300 words in length.

JAPANESE IN B.C.

Sir,—An answer to the following questions would prove of interest to many people in British Columbia.

1. What right have Mr. Austin Taylor and his confreres (who are openly in favor of the Japanese) to conduct a tribunal which should be entirely in the hands of the military?

2. Are the letters sent by Japanese to Japanese being strictly censored?

3. Why are the Japanese being treated with more consideration than were our own unemployed?

4. Why does the Canadian Government have to appease Japan when it knows of the atrocities committed in Hongkong?

5. Why not change the name "B.C. Security Commission" to "Security for Japanese"?

6. When are the people of British Columbia going to demand action on this matter?

There is a solution. Concentration camps 1,000 miles from the Coast, women and children to be separated from the men, as we already have too many Japanese in Canada.

ELIZABETH SAUL.
Sooke P.O., Sooke, B.C. July 4, 1942

SUNDAY WORK

Sir,—"The seventh day is the Sabbath of the Lord, thy God: in it thou shalt do no manner of work . . ."

Having waited in vain for a long time to see a protest from some abler pen than mine against compulsory Sunday labor, I feel it is my duty, as a Christian who believes that we must live according to God's laws, to write against this practice.

There is a Lord's Day Act on our Statute Books, based upon the Fourth Commandment; yet we have the Government ordering a seven-day week. Has the Lord's Day Act been repealed?

It is a well-known fact that more and better work will be accomplished in a six-day week, with one day for rest, than by working seven straight days. This applies to animals and machinery as well as to manpower.

This war is admittedly being fought, on our part, to maintain Christian civilization and freedom, and to destroy the evil in the world and the ruthless domination of evil dictators. Can we ever hope to defeat this evil by the employment of wrong methods?

Of what use are prayers for God's help if we continue to break His Commandments?

Our prayers, until we put God's laws back into practice, are only a farce and a mockery; and we shall continue to suffer defeats and reverses which have followed us consistently since this war began.

It is time for Christian people to wake up and make their voices heard, while there is yet time.

E. W. ABRAHAM.
"Tiritea," 1125 Faithful Street, Victoria, B.C., July 4, 1942.

A WARTIME RECIPE

Home bottled tomatoes, which it would be well not to keep much longer, or tinned tomatoes, can be served in a batter. This is made with 4 tablespoonfuls of tomatoes, 4 tablespoonfuls of flour, half a pint of milk, 2 tablespoonfuls of dripping, 1 egg, half a teaspoonful of salt, 1 tablespoonful of finely chopped leek, salt and pepper. Mix together the flour and salt, make a hole in the centre, and drop in the egg. Break with a spoon and mix with the flour, gradually pouring in the milk and stirring all the time until the batter is quite smooth. Leave for at least two hours. Make the dripping bubbling hot in the batter tin, then spoon one tablespoonful out into the batter mixture. Beat well, then pour the mixture into the bubbling fat in the tin. Arrange the chopped leuk and tomato in the batter, and cook in a brisk oven for about 25 minutes. Serve at once. This quantity is enough for three or four people.

FUEL BUYERS

Sir,—The Government sponsored credit plan for fuel buyers, is, I think, a move in the right direction. However, I would like to draw your attention to the fact that there are at least seven credit unions in and around the City of Victoria, and the members of same will have no difficulty in borrowing money for their fuel requirements, providing we can get the fuel.

I would also like to say to those people who are not belinging to a credit union and who contemplate taking advantage of the above Government plan, to first acquaint themselves with the credit union plan, and, I am sure, they will find it simpler and less expensive.

May I say to one and all, join the credit union and save.

W. J. DUNN,
Pres., Saanich Credit Union, R.M.D. 4, Victoria, B.C., June 29, 1912.

SOME CONSIDERATION

NEW BARNET, England (CP)—After having ten fowls stolen, A. Tibbles received a post-card saying: "We rob the rich to feed the poor; we left you a few to breed some more."

Tides at Victoria

JULY

Time of tides (Pacific Standard time) at Victoria, B.C., for the month of July, 1942.

Date	Time H.M.	H't Ft.	Time H.M.	H't Ft.	Time H.M.	H't Ft.	Time H.M.	H't Ft.
1	2:55	4.3	10:58	0.8	19:38	8.1	23:33	6.9
2	3:49	7.6	11:44	1.5	20:22	8.2		
3	0:46	6.5	4:37	6.8	12:29	2.3	20:41	8.2
4	2:20	5.8	8:25	6.1	13:14	3.2	21:04	8.3
5	3:59	5.0	8:20	6.5	13:44	4.2	21:32	8.3
6	4:54	4.3	10:57	5.4	14:38	5.2	22:04	8.3
7	5:39	3.6					22:35	8.5
8	6:18	3.0					23:04	8.2
9	6:54	2.4	16:51	7.1	18:04	7.0	23:31	8.3
10	7:29	2.0	17:24	7.4	19:08	7.3	23:56	8.3
11	8:01	1.6	17:58	7.6	19:47	7.4		
12	0:16	8.4	8:35	1.4	18:25	7.6	20:24	7.4
13	0:41	8.4	9:06	1.3	18:50	7.8	21:00	7.4
14	1:03	8.3	9:39	1.3	19:16	7.8	21:40	7.3
15	1:30	8.1	10:12	1.4	19:38	7.7	22:24	7.3
16	1:56	7.8	10:46	1.7	19:59	7.7	23:11	6.9
17	2:31	7.4	11:24	2.3	20:05	7.6		
18	0:05	6.5	3:26	6.9	11:57	2.6	19:58	7.7
19	1:10	6.0	5:05	6.4	12:34	3.5	20:09	7.9
20	2:20	5.3	7:01	5.9	13:07	4.2	20:34	8.1
21	3:36	4.4	8:53	5.5	13:30	4.9	21:05	8.2
22	4:38	3.5					21:41	8.6
23	5:21	2.4					22:21	8.8
24	6:10	1.7					23:05	9.0
25	6:59	1.0	16:32	7.5	18:26	7.1	23:53	9.2
26	7:41	0.6			17:16	7.6	19:30	7.2
27	0:40	9.2	8:20	0.4	17:44	7.7	20:26	6.9
28	1:31	[illegible]	9:00	0.6	18:06	7.8	21:18	6.6
29	2:22	8.6	9:51	1.0	18:06	7.8	22:14	6.4
30	3:15	8.0	10:35	1.7	19:06	7.9	23:16	5.9
31	4:12	7.4	11:17	2.5	18:40	7.9		

The time used is Pacific Standard for the 120th Meridian west. It is counted from 0 to 24 hours, from midnight to midnight. The figures for height serve to distinguish high water from low water. Where blanks occur in the table, the tide rises or falls continuously during two successive tidal periods without turning.

To find the depth of water on the sill at the Esquimalt Drydock at any tide, add 30 feet to the height of high water as above given.

FIFTY YEARS AGO TODAY

(From The Daily Colonist of July 8, 1892)

Caledonians Meet—The St. Andrew's and Caledonian Society held their first meeting, since incorporation, last night in their new hall on Blanshard Street. Only a small amount of business was transacted. The old officers were re-elected and installed for the remainder of their terms, and the resolution of the last meeting regarding the forwarding of a letter of condolence to the family of the late Hon. John Robson ratified. After some informal discussion of the general business of the club, the meeting adjourned.

New Methodist Minister—The James Bay Methodist Church congregation rejoice in the arrival of their newly appointed pastor, Rev. Mr. Wilkinson, who reached the city last Friday. Mr. Wilkinson has made a good record in Minnedosa, Manitoba, where he has been laboring in the ministry for the last year, and from which place he brings the reputation of being an earnest and successful preacher. The new church will be ready for use in a short time, and the work will be more vigorously pushed than ever.

Up for Argument—Argument about the application for an injunction to restrain the Corporation from erecting a smallpox hospital at Ross Bay will be heard in the Supreme Court tomorrow.

What There Is in a Persian Garden

"The gardens of Persia—or Iran, as it now is—have been famous for longer than anyone can remember," writes Miss Angela Rodkin in "Unveiled Iran." "All the poets and the story-tellers have praised them and sung of them; until, the rest of the world having grown jealous, a day came when travelers brought the glad news to Europe that Iranian gardens were nothing; that it was in contrast to the desert around them that they seemed beautiful; and that any trickle of water surrounded by trees was called a 'garden', for the Iranians, never having seen an English garden, knew no better!

"There is something in this, for large parts of Iran are arid and, if you are covered in the dust of the road, the moment when you find a stream beneath trees seems infinitely wonderful. But Iranian gardens, and, most of all, Shiraz gardens, well deserve their fame.

"It is one of the most charming of Shiraz customs that anyone may come along and ask to visit a garden or even picnic in it without ever having met the owner. Most of the most beautiful gardens belong to the Qawam-ul-Mulk, for so long the head of the Khamseh Arab tribes, to the Navab family and to the Khalilis. And they are all different.

FREEDOM FROM CARE

"There is one garden with walls and watch-towers at the corner of Shiraz nearest to the hills. This is the famous Bagh-i-Aram, the garden of peace, whose peace seems to hold so much of lightheartedness and freedom from care.

"It is a garden in terraces with orange trees enclosed by cypress trees: a superlative orchard with paved streams and pools, and avenues of pines and more cypresses leading up from the guest house near the gate, to the Anderun, a gay, frivolous Summer residence which appears at first in dramatic little glimpses at the end of each vista, but emerges gradually as a huge three-story house overlooking an enclosed pool and dominating the whole garden with its spirit of gaiety. Arched overhanging eaves frame brightly colored scenes in tiles, and verandas and glass-fronted rooms lend it the air of a smiling pavilion more than of a house full of cares: a place built for pleasure and set in a remote garden where the bare hills can protect it against the troubles of the world, and blend their swirling, grooved sides into a fitting background to the pattern of the garden . . .

PLACES OF SECLUSION

"These gardens were once a place of seclusion, where veiled figures might cast aside their smothering draperies and breathe the fresh air, play games and disport themselves. Now they are still the meeting-place for gay parties of picnickers, and a delightful refuge from the heat of the Summer. But to women who can drive unveiled in the streets or sit enjoyably in the open-air cinemas, the walled seclusion of a garden has lost its meaning. For Shiraz has been modernized and been drawn into the world of unveiled Iran."

Miss Rodkin knows Persia well, and like most keen women travelers she tells her readers just those things on which ordinary folk desire information. She is a keen observer, and in these days when Iran is in the public eye, her book is as topical as it is interesting.

Sunrise and Sunset

JULY

Times of Sunrise and Sunset (Pacific Standard time), at Victoria, B.C., for the month of July, 1942.

Date	Sunrise	Sunset	Date	Sunrise	Sunset
1	4:15	20:20	17	4:28	20:10
2	4:15	20:19	18	4:30	20:09
3	4:16	20:18	19	4:31	20:08
4	4:17	20:18	20	4:32	20:07
5	4:18	20:18	21	4:33	20:06
6	4:18	20:18	22	4:34	20:05
7	4:19	20:17	23	4:35	20:04
8	4:20	20:17	24	4:36	20:03
9	4:21	20:16	25	4:38	20:02
10	4:21	20:15	26	4:39	20:00
11	4:22	20:15	27	4:40	19:59
12	4:23	20:14	28	4:42	19:58
13	4:24	20:13	29	4:43	19:56
14	4:25	20:13	30	4:44	19:55
15	4:26	20:12	31	4:45	19:54
16	4:27	20:11			

Meteorological Office, Gonzales Heights, Victoria, B.C.

According to Culbertson

Some defenders seem to feel that the trump suit is declarer's special preserve; that the only time they can venture into it is when meekly following suit to declarer's trump drawing. This is very far from the truth. At times a defender can take over this vital matter of drawing trumps, especially when his adversary has been indiscreet enough to lay himself wide open. Note today's hand:

West, dealer.
Match-point duplicate.
Neither side vulnerable.

NORTH
♠ A J 6
♥ 10 9 5 2
♦ K Q 7 5
♣ 8 5

WEST
♠ Q
♥ A J 4 3
♦ J 8 6
♣ K 10 9 6 4

EAST
♠ K 10 5 2
♥ 6
♦ 10 9 4 3
♣ Q J 7 3

SOUTH
♠ 9 8 7 4 3
♥ K Q 8 7
♦ A 2
♣ A 2

The bidding:

West	North	East	South
Pass	Pass	1 ♠ (!)	Pass
2 ♣	Pass	Pass	2 ♥
Pass	Pass	Pass	

This was "duplicate bidding" with a vengeance! East's spade bid was, of course, practically a psychic. South lay in wait by passing, but when West's normal two club response was passed by North and East, South had to come out of his ambush. His hand was not very good against a two club contract, hence he entered the auction by mentioning his heart suit. Both West and North had to exercise considerable restraint at this point, West, not to double two hearts, and North, not to raise.

The spade queen was opened, dummy winning. A trump then was led to the king, and West made an excellent play when he unhesitatingly played low. Now declarer became really ambitious. Taking it for granted that the trump ace was "on side," he cashed the diamond ace, then the king and queen, discarding his losing club. With the side suits nicely under control (he thought), he then led another trump toward his own hand. East's showing out was a distinct shock, but there was nothing to be done about it. West captured the trick with the heart jack (declarer having played low), then cleaned out all the trumps, in his own hand, in declarer's, and in dummy, by leading the ace and another heart. This left declarer in the sad position of being able to take one more trick, his club ace, and the highly conservative contract was down one.

If West had accepted the first trump trick offered to him, he never would have been able to lead dummy and declarer out of trumps. Or, if declarer had not played a second trump, but had gone about his business, conceding two spade tricks to East, he would have retained a couple of trumps with which to ruff a club and or a diamond.

MARINE and TRANSPORTATION

FOLLOWED SEA EVER SO LONG

Captain Butler Spent Nearly Sixty Years Aboard Sail And Steam Ships

Captain D. J. Butler, a resident of Victoria since early sealing days, logged his 80th anniversary on Monday of this week at his home, 1244 McKenzie Street.

Born at Port-de-Grave, Newfoundland, July 6, 1862, Captain Butler is descended from a long line of seafaring men, the first of whom reached the ancient colony from Ireland in 1610.

Captain Butler's father sailed and owned a schooner named the Union and it was aboard her that he had his first taste of sailor life as a lad of twelve. His first voyage was to the coast of Labrador. Growing up, like the majority of young Newfoundlanders, he went "to the ice" in the annual hunt for hair seals. He also served aboard the survey ship Alert when parts of Hudson Bay in the vicinity of York Factory and Fort Churchill were charted.

Captain Butler arrived in Victoria in 1887. Fur sealing was then a prosperous Victoria industry, with a number of schooners sailing out of the port. He found many eastern province men and Newfoundlanders already among the hunters and crews of the little vessels and he followed the seals until Yukon prospects attracted him.

During 1898 Captain Butler went north and for several years navigated the Yukon aboard river steamers between Whitehorse and Dawson. Leaving the Yukon for good, he joined the C.P.N. Company and plied the coast on a number of that company's early vessels. He subsequently became interested in the boats Grainer and Forager, freighting cargoes between British Columbia coast points.

At eighty, Captain Butler is still enjoying good health, likes to talk over his seafaring days with kindred spirits, and devotes considerable time to his flower and vegetable gardens.

THREE VESSELS SUNK

WASHINGTON, July 7 (AP).—The United States Navy announced today that two small merchant vessels, a British ship and a Norwegian, had been torpedoed in the Caribbean and survivors had landed at a Caribbean port.

The Navy Department also announced that a small United States merchant vessel had been torpedoed in the Caribbean area and that survivors had landed at an East Coast port.

RELIEVE SUFFERING QUICKLY WITH
KELLOGG'S
ASTHMA
RELIEF

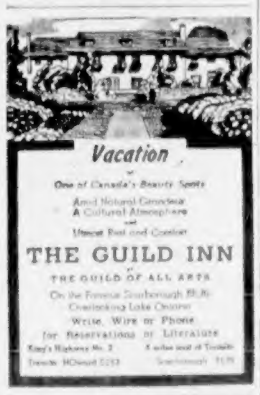

MILL BAY FERRY
DAILY

Lv. BRENTWOOD	Lv. MILL BAY
8:00 a.m.	9:30 a.m.
10:00 a.m.	10:30 a.m.
11:00 a.m.	11:30 a.m.
2:00 p.m.	2:30 p.m.
3:00 p.m.	3:30 p.m.
4:00 p.m.	4:30 p.m.
5:00 p.m.	5:30 p.m.

Salt Spring Island Ferry

DAILY SAILINGS
EFFECTIVE JUNE 20
Except Wednesday

Lv. Fulford Harbor	Lv. Swartz Bay
8:15 a.m.	9:30 a.m.
4:00 p.m.	5:00 p.m.

SATURDAYS AND SUNDAYS

8:15 a.m.	9:30 a.m.
10:15 a.m.	11:15 a.m.
4:00 p.m.	5:00 p.m.
6:45 p.m.	7:45 p.m.

For Further Information and Motor Coach Connections
Phone E 1177 - E 1178
GULF ISLANDS FERRY CO., LTD.

R.C.A.F. Casualties

OTTAWA, July 7 (CP).—The Royal Canadian Air Force in its 310th casualty list of the war today reported three men killed on active service overseas and nine missing after overseas air operations. Also included in the overseas section of today's list were the names of two men previously reported missing and now reported prisoners of war; four men previously reported missing and now for official purposes presumed dead; and one man dangerously injured on active service. Five men were reported killed on active service in Canada and one seriously ill in Canada. Following is the latest list of casualties:

Overseas—Killed on active service: P.O. John Willum Arthur Buslin, Calgary; Sgt. Eddie Hester Brown, Big Spring, Tex.; Sgt. Gordon James Wagner, St. James, Man. Missing after air operations: Sgt. William Henry Andrews, Minnedosa, Man.; Sgt. James Harry Kinch, Toronto; Sgt. Cecil Raymond Robinson, Walpole, Sask.; Sgt. Alan Maxwell Spear, Bathurst, N.B.; Sgt. George Bertram Tatham, Kelliher, Sask.; Sgt. Robert Walker Wagstaff, Birmingham, Eng.; Sgt. Ian Reay Watson, Montreal; Sgt. Vincent Bertram Whelpley, Sussex Corner, N.B.; Sgt. Anthony Yankoski, Russell, Man.

Previously reported missing, now reported prisoners of war: Flt. Sgt. Thomas Breech Miller, G.M., Saint John, N.B.; Sgt. Norman William Bradley, Andrews East, Que. Previously reported missing, now for official purposes presumed dead: P.O. Kenneth Edward Hobson, Winnipeg; Sgt. William Henry O'Neill, Peace River, Alta.; Sgt. Wilfred Clarence Picher, Montreal; Sgt. Joseph Michael Thompson, Edmonton. Dangerously injured on active service: Sgt. William Bruce Blott, Leader, Sask.

Canada—Killed on active service: Sgt. Allan Marvin Herron, Waterford, Ont. (Sgt. Herron was killed June 29 at Rockford, Ont., in a collision between two planes); L.A.C. Alfred Henry Abbots, Birmingham, Eng. (L.A.C. Abbots was drowned accidentally at Elk Lake, near Victoria, June 29); L.A.C. Albert Robert Bonner, R121739, Mrs. M. J. Bonner (mother), Kimberley, B.C. (L.A.C. Bonner was killed when his plane caught fire near Fergusonville, Ont., July 3); L.A.C. James Rowland Moody, New York City (L.A.C. Moody was killed July 3 in a crash ten miles north of Barrie, Ont.); L.A.C. George Edgar Postlethwaite, Unity, Sask. (L.A.C. Postlethwaite was killed June 30 near Dunnyville, Ont.). Seriously ill: L.A.C. Harold James McCall, Coromandel, N.Z.

CANNERY OPERATORS AND UNION MEN MAKE SATISFACTORY PRICE

VANCOUVER, July 7 (CP).—Pilchard fishermen are preparing to sail for the fishing grounds today, having come to an agreement with cannery operators on the price to be paid for this year's catch.

Union representatives and canners agreed on a price of $6.50 for fish sold to the operators.

The price, announced by W. T. Burgess, secretary of the United Fishermen's Federal Union, after conferences between union representatives and cannerymen, is $2.35 a ton more than that paid last year when pilchard fishermen got $4.15 a ton.

The British Columbia fishing fleet comprises about fifty boats, including packers.

YOUNG VERNON AIRMAN AWARDED FLYING CROSS

VERNON, B.C., July 7 (CP).—Flt.-Lieut. A. J. (Jim) Bradley, one of a group of adventurous Vernon youths who went to England to join the Royal Air Force before the war, has been awarded the Distinguished Flying Cross, his mother, Mrs. B. A. Bradley, was informed today by cable.

After learning to fly with the R.A.F. in England, young Bradley went to Gibraltar. On May 19 his mother was informed he had been shot down off Algiers, badly wounded in the stomach.

STRONG AS STEEL

Plywood, weight for weight, has a greater tensile strength than steel and greater resistance to fire, oil and water.

Admiral Treasures His Dog

Rear Admiral Frederick C. Sherman, who was the last man to leave the ill-fated United States aircraft carrier Lexington, is shown receiving from Sidney H. Coleman, president of the American Humane Association, a medal in recognition of the rescue of Admiral Sherman's dog, Admiral Wags. The Lexington was lost in the Battle of the Coral Sea.

Halibut Landings 2,000,000 Pounds Below 1941 Catch

SEATTLE, July 7 (AP).—The American and Canadian fleets landed 28,983,298 pounds of halibut from the season's start, April 16, through June 30, the International Fisheries Commission reported today. Further landings will be made from Area No. 2 during July, as the last date of fishing was June 29, and some boats must still report. The American catch totaled 20,350,641 pounds.

Last year the two fleets brought in 30,572,197 pounds of fish in a two-weeks-longer period.

The June catch in Area No. 2 from Willapa Harbor to Cape Spencer, was the largest June total on record, totaling 11,078,319 pounds.

PRINCE RUPERT, July 7 (CP).—The highest halibut prices in years were paid here today when the Seattle boat Yaquina received fifteen and twenty cents per pound for a 26,000-pound catch.

Obituary

SAUNDERS—The death occurred at the family residence, Hughes Road, Saanich, yesterday morning, of Philip Capler Saunders. Mr. Saunders, who was sixty-nine years of age, was born in Oxfordshire, England, and came to this city twenty-five years ago from Calgary. He is survived by his widow, Ester Florence; two daughters, Mrs. G. S. Wenden, Conway Road, Saanich, Miss Audrey Saunders, at home; one son, Cecil P., Glendower Road, Saanich, also one granddaughter, Mrs. A. E. Wilson, Burnside Road. The remains are resting at the S. J. Curry & Son Funeral Home, pending funeral arrangements.

ROWLEY—Ven. Archdeacon Nunns conducted the funeral service for Mrs. Ruth Rowley yesterday afternoon in Hayward's B.C. Funeral Co. Chapel. The following were pallbearers: W. Duncan, George T. Brown, A. T. Lane and R. Hayward, Jr. The remains were laid at rest in the family plot in Royal Oak Burial Park.

BELL—Many friends attended the funeral of Dudley H. Bell held yesterday afternoon from Hayward's B.C. Funeral Chapel. Rev. J. R. Fife conducted the service. The members of Britannia Branch No. 7, Canadian Legion, attended in a body, and also the Women's Auxiliary of the Britannia Branch was represented. The following were pallbearers: E. P. Carr, W. Mitchell, A. M. Gosnell, Fred Gentleman, Charles J. Shingleton and H. Cumberbirch. The remains were laid at rest in the Soldiers' Row, Royal Oak Burial Park.

SOMMERVILLE—The funeral of Mrs. Edith Sommerville will be held from Hayward's B.C. Funeral Chapel this afternoon at 3.30 o'clock, Rev. J. R. Fife officiating. Interment will be in the family plot in Royal Oak Burial Park.

KUSHMAN—The death occurred on Monday, after a lengthy illness, of Fran Kushman. Mr. Kushman, who was sixty-eight years of age, was born in Redwing, Minnesota, and had resided in this city for the past two years. The remains are resting at the S. J. Curry & Son Funeral Home, pending funeral arrangements, which will be announced later.

ARNOLD-WALLINGER—Funeral services for Mrs. Arnold-Wallinger will be held this afternoon at 2 o'clock in the S. J. Curry & Son Funeral Home. Rev. J. R. Fife will officiate and interment will be in Royal Oak Burial Park. It is requested that no flowers be sent. Mrs. Arnold-Wallinger had been an invalid for several years during her residence here. Her husband was formerly a member of the Provincial Legislature for Cranbrook and previous to that was Government agent and mining recorder at Cranbrook.

LINDGREN — Rev. T. A. Jansen officiated at the funeral service held yesterday in McCall Bros.' Funeral Chapel for Mrs. Maria Dorothea Lindgren. Cremation followed at Royal Oak.

GROAT — Funeral services for William Carey Groat, 1247 Johnson Street, will be conducted at 2 o'clock today at McCall Bros.' Funeral Chapel. Interment will be in Royal Oak Burial Park.

PROTHEROE—Funeral for Edith "Puss" Protheroe will be conducted by Ven. Archdeacon Nunns from St. Mary's Church, Oak Bay, at 3.30 today. Interment will be in St. Luke's churchyard.

BASS—Funeral service for Miss Erminie Bass will be conducted at McCall Bros.' Funeral Chapel at 2.30 o'clock Thursday. Archdeacon Robert O'Connell will officiate. Cremation will be at Royal Oak.

"PUNCH" DICKINS HERE

C. H. "Punch" Dickins, famous bush flyer of past years, now vice-president and general manager of Canadian Pacific Air Lines, left last night after a day's visit here with his family. Accompanied by Don Wallace, special representative of the C.P.R., he will make a general inspection of the company's stations in this province and the Yukon.

BOATING ACCIDENT

PORT ALBERNI, July 7 (CP).—Wilfred Arnold Orville Scott, twenty, of the Royal Canadian Air Force, drowned at Ucluelet, B.C., Sunday, while he and a companion were boating. He was the son of Mrs. Sidney Scott, of Greenlawn, Alberta. The remains were brought to Port Alberni and forwarded to Greenlawn for burial.

HOT THERE, TOO

The Belgian Congo has an area of almost a million square miles and a native population of 14,000,000.

MAIL AND SHIPS

COASTING CRAFT

VICTORIA-VANCOUVER — Ss. Princess Charlotte or Ss. Princess Alice will leave Victoria daily for Vancouver at 1.30 p.m.; Ss. Princess Charlotte or Ss. Princess Alice will arrive at Victoria daily from Vancouver at 3.15 p.m. Ss. Princess Joan or Ss. Princess Elizabeth will leave Victoria daily for Vancouver at midnight; Ss. Princess Joan or Ss. Princess Elizabeth will arrive at Victoria daily from Vancouver at 7 a.m. Saturdays only, there will be a special sailing from Victoria for Vancouver at 1.30 p.m. Sundays only, there will be a special sailing from Vancouver for Victoria with 9.45 p.m. time of arrival.

VICTORIA-SEATTLE—Ss. Princess Charlotte or Ss. Princess Alice will leave Victoria daily for Seattle at 4.15 p.m.; Ss. Princess Charlotte or Ss. Princess Alice will arrive at Victoria daily from Seattle at 12.30 p.m. Ss. Iroquois will leave Victoria daily for Seattle at 9.45 a.m. Ss. Iroquois will arrive at Victoria daily from Seattle at 7.45 a.m.

VICTORIA-PORT ANGELES—Ss. Iroquois will leave Victoria for Port Angeles daily at 9.45 a.m.; Ss. Iroquois will arrive at Victoria daily from Port Angeles at 3.45 p.m.

SWARTZ BAY-SALT SPRING ISLAND—Ms. Cy Peck will leave Swartz Bay for Fulford Harbor daily, except Wednesday, at 9.30 a.m., 5 p.m.; Ms. Cy Peck will leave Fulford Harbor for Swartz Bay daily, except Wednesday, at 8.15 a.m., 4 p.m.; Ms. Cy Peck will leave Swartz Bay on Saturdays and Sundays only for Fulford Harbor at 9.30 a.m., 11.15 a.m., 5 p.m., 7.45 p.m.; Ms. Cy Peck will leave Fulford Harbor on Saturdays and Sundays only for Swartz Bay at 8.15 a.m., 10.15 a.m., 4 p.m., 6.45 p.m.

BRENTWOOD-MILL BAY—Ms. Cascade will leave Brentwood for Mill Bay at 8 a.m., 10 a.m., 11 a.m., 2 p.m., 3 p.m., 4 p.m., 5 p.m.; Ms. Cascade will leave Mill Bay for Brentwood daily at 9.30 a.m., 10.30 a.m., 11.30 a.m., 2.30 p.m., 3.30 p.m., 4.30 p.m., 5.30 p.m.

NANAIMO-VANCOUVER — Ss. Princess Elaine or Ss. Princess Victoria will leave Nanaimo daily, except Sunday, for Vancouver at 7.30 a.m., 12 noon, 2.45 p.m., 6.30 p.m., Sundays only. Ss. Princess Elaine or Ss. Princess Victoria will leave Nanaimo for Vancouver at 8 a.m., 4 p.m., 6.30 p.m.

VICTORIA-GULF ISLANDS-VANCOUVER —Ss. Princess Mary will leave Victoria at 10.30 a.m., Tuesdays, for Vancouver via Gulf Islands; Ss. Princess Mary will arrive at Victoria via Gulf Islands at 4.30 p.m., Mondays.

NANAIMO - GABRIOLA — Ms. Airevite will leave Canadian Pacific Wharf, Nanaimo, daily (except Wednesday), at 8.30 a.m. for Gabriola.

SIDNEY-STEVESTON—Mv. Motor Princess will leave Sidney for Steveston daily at 8.15 a.m. and daily, except Sunday, at 3.45 p.m.; Mv. Motor Princess will arrive at Sidney from Steveston daily at 3.15 p.m. and daily, except Sunday, at 10 p.m.; Sunday only, Mv. Motor Princess will leave Sidney for Vancouver direct at 3.45 p.m.

URGENTLY NEED CHRONOMETERS

Owners Will Be Paid Fair Prices for Instruments By Railway

MONTREAL, July 7.—"The response to the recent urgent appeal to the Canadian public for chronometers was most encouraging," D. McK. Ford, vice-president, purchases and stores, Canadian National Railways, reported today.

"Thirty of the chronometers required at this time have been offered and it is hoped that seventy other owners of this important nautical instrument will soon respond to the appeal, thereby making a direct and valuable contribution to Canada's war effort."

A true ship's chronometer of standard size, with a compensated balance, is very necessary to navigation, as it enables a ship to fix her position with accuracy. Unfortunately, this delicate apparatus is not made in Canada, and as this country is busily engaged in a large shipbuilding programme, each vessel built must be equipped with a chronometer. For these reasons, the Canadian National Railways was given the task of securing sufficient instruments for the immediate demand.

If any individual has a chronometer in his possession, even if it is not in running order, Mr. Ford's department at Montreal and Vancouver will pay up to $250, depending upon its condition, for each standard chronometer turned in.

"Here is a chance to help the Wartime Merchant Marine by surrendering a chronometer for a fair price," Mr. Ford said.

LADY BEATTY ROBBED

LONDON (CP).—Jewels valued at £15,000 ($67,500) were stolen from the west-end hotel suite of Countess Beatty. They included a double rope of pearls and diamonds, a Beatty family heirloom.

Submarine Picks Up Cargo After Sinking Vessel

At an East Coast United States port, the United States Navy reported that the attack on a merchantman occurred in daylight, lasting only seven minutes before the ship was sunk.

One of the ship's two lifeboats was destroyed when the torpedo exploded, but the men launched the remaining boat and two liferafts.

The sub commander and his men gave survivors their position and the exact mileage to the nearest land.

After talking with the survivors, the sub commander ordered his craft in among the floating debris and picked up some of the cases of cargo from the sinking vessel.

Survivors reached port in seven days. For five days the lifeboats towed the two rafts, on which there were sixteen men, and on the last two days all twenty-nine men crowded into the lifeboats.

LECTURER DEALS WITH EXPLOSIVES

In a lecture-demonstration before Summer School students yesterday, Major Alan Ransome described various types of explosives, methods to be employed in fighting air raids and bombs, and outlined a theoretical disposition of anti-aircraft guns, searchlights and telephone communications needed to meet and beat an enemy attack.

In the course of his remarks Major Ransome said "it will be impossible for any enemy bomber to come in without being seen and we are ready for them."

He also explained the manner in which communications were maintained with R.C.A.F. planes wherever they may be. The speaker dealt fully with the types of bombers to be expected here if this community were raided and also the types of bombs these planes would use.

LONDON (CP).—Commanding officers of the Home Guard are going to school—battle school where they will move at the double as they practise tactical operations under battlefield conditions which stress offensive. There are special courses for colonels.

NAMES OF DEAD AIRMEN GIVEN

Bellingham Crash Victims Identified After Notification of Next of Kin

Names of the three crew members killed in the crash of a Royal Canadian Air Force twin-motored bomber at Bellingham airport late Monday, when four others were injured, were released yesterday, following notification of next of kin, as follows:

P.O. R. B. McLachlan, 2143 Hamilton Street, Regina; P.O. E. R. Brooks, 38 Ridley Avenue, Belleville, Ont., and Sgt. Victor Utting, son of Alderman and Mrs. H. V. Utting, Woodstock, Ont.

The injured, in hospital at Bellingham, are:

L.A.C. C. R. Merredew, Shoal Harbor, Sidney; P.O. J. C. Olsen, 1102 Garnet Street, Regina; Sgt. Pilot D. P. McBean, Smithers, B.C., and L.A.C. Beatty, Oshawa, Ont. L.A.C. Merredew, according to air force officials at Patricia Bay, had lived at Sidney only since coming to serve at the station there.

Two of the flyers were almost instantly killed and the third died in hospital during the night.

The bomber started to take off from the field and then crashed, witnesses said. It burst into flames.

Western Air Command said the plane was on a training flight.

FOOD FOR BRITAIN

The Dominion has agreed to supply Britain with 1,600,000 cases of sea herring canned during the Winter of 1941-42; last year's production was the record high of 1,013,329 cases.

Victoria's MORALE PHONE G 8166

★ To keep your sparkle and zest, try New Method IT'S BEST

Pardon me—have you heard?

Did you ever hear that at Diggons you can find almost anything that one could imagine at a Booksellers, Stationers, Printers, Office Furnishers, Gift Shop and Fancy Goods Emporium. The other day a "Browser" found a marvelous "Cloud Atlas," fully illustrated in color, which pictured and described everything in Clouds from Cumulo Nimbus to Cirro-Stratus. That's Diggons for you in the 1200 Block on Government St.

By Appointment E 6814
Joseph Rose
OPTOMETRIST
At ROSE'S, LTD. 1317 Douglas St.

CAMP BLANKETS
5, 6, 7, 8-lb. In grey wool with striped border. Made to stand hard wear. Limited supply. Bargain prices. Per pair, $8.50 to 3.95
THE "WAREHOUSE"
1426 DOUGLAS STREET 1116 GOVERNMENT STREET

HEAVY HAULING
PACKING
STORAGE
MOVING
AND CARTAGE
Estd. 1890—Phone G 1194
HEANEY'S

Don't let this happen to YOUR loved ones . . . The only way to keep our savage foes from Canada's shores is by supplying our trained fighting men with an abundance of the most modern weapons — ships, planes, tanks, guns. These take money. But what is a little saving compared to total loss? Every man, woman and child across Canada is expected to

BUY A WAR SAVINGS STAMP EVERY DAY DURING JULY

Buy War Savings Stamps from banks, post offices, telephone offices, department stores, druggists, grocers, tobacconists, book stores and other retail stores.

National War Finance Committee.

Social Activities and Notes of Personal Interest

Social and Personal

Shower for Bride

In honor of Miss June Dewar, who is to be married this month, Mrs. John Rodd, Jasmine Avenue, entertained recently at a miscellaneous shower. On her arrival, the bride-to-be was presented with a corsage bouquet of sweet peas, Sweetheart roses and maidenhair fern. She then opened the many lovely gifts, which were contained in a prettily-decorated basket. During the evening games were enjoyed and Miss Jean Scott played several piano selections. Mrs. W. Sommers assisted the hostess with the refreshments. The guests included Mrs. R. A. Scott, Mrs. J. Watt, Mrs. W. C. Scott, Mrs. J. Waterston, Mrs. W. Sommers, Mrs. E. A. Robinson, Mrs. T. Brown, Mrs. M. Atkins, Mrs. D. Dale, and Misses June Dewar, Chrissie Watt, Jean M. Scott, Thelma Gaetz, Dora Anne Freeman, Margaret Patterson and Gwen Dewar.

* * *

Miscellaneous Shower

Miss Mary Weichman and Miss Myrtle Sluggett entertained at a miscellaneous shower recently in honor of Miss Madeline McFarlane, whose marriage to Petty Officer Clarence Sluggett, R.C.N.V.R., will take place at St. John's Church on Friday evening. The shower was held at the home of Mrs. G. McFarlane, 145 Island Highway. On her arrival the bride-to-be was presented with a corsage bouquet of carnations and rosebuds. The gifts were concealed in a miniature battleship, attractively decorated. The evening was spent in games and contests, after which refreshments were served. The invited guests included Mrs. P. Sluggett, Mrs. F. J. Sluggett, Misses Theo and Rene Welchman, Enid Flint, Mae Dumbleton, Audrey Duncan, Audrey Porter, Phyllis and Myrtle Sluggett and Kay Rau.

Baby Christened

The four-months-old daughter of Mr. and Mrs. Peter Thorpe-Doubble was christened on Sunday afternoon at St. Mary's Church, Oak Bay, by Ven. A. E. deL. Nunns. The baby received the names Patricia Ann and the godparents are Miss Sonia Cowan, Miss Margery Langley and His Honor Judge Lennox, for whom the baby's grandparents, Mr. and Mrs. I. L. Erb and Mrs. T. D. Thorpe-Doubble, stood proxy. The beautiful christening robe worn by the baby has been in her father's family for more than 100 years. After the service, Mrs. Thorpe-Doubble entertained members of the family at tea at her home, 1712 Monteith Street.

* * *

Christening Ceremony

Many Victorians were present at the christening ceremony on June 21 in St. James' Church, Kingston, Ont., solemnized by Rev. Mackenzie Naughton, when the infant son of Captain and Mrs. Guy Barclay received the names Patrick Bruce. The baby's aunt, Miss Vivien Combe, Toronto, is godmother and Lieut. Hew Paterson, Victoria, and Mr. R. N. Barclay, Kamloops, are the godfathers. About twenty-five guests were entertained after the service by Captain and Mrs. Barclay at their home, assisted by the baby's grandmother, Mrs. B. C. Combe, Victoria, who is visiting them.

* * *

Bride-to-Be Honored

Miss Jean Bishop entertained at the tea hour at the Empress Hotel recently in honor of Miss Sheila Pennington, whose marriage to Mr. Ted Browning takes place on Friday. The guest of honor was presented with a corsage bouquet of red roses and a Pyrex tea kettle with the best wishes of the assembled guests. The tea table was daintily arranged with snapdragons and was presided over by Mrs. Lawrence Davis. Other guests included Mrs. J. W. Fisher, Mrs. P. Morton and Misses Laura MacBride, Monica Robbins, Kay McKenzie, Peggy Wharton and Connie Chrow.

* * *

Birthday Party

Mrs. A. Larsen, Craigflower Road, entertained recently in honor of her husband, Petty Officer Larsen, on the occasion of his birthday. Congratulations were received from P.O. Larsen's many friends. A toast was proposed by C.P.O. Dane. Later refreshments were served from a table covered with a handworked cloth and centred with a bowl of pink and red roses. The invited guests included C.P.O. and Mrs. Dane, Mr. and Mrs. A. Hamill, Mr. and Mrs. N. McKinnon, Mr. and Mrs. A. De Giralamo, and Mrs. E. Miner.

* * *

Wedding Postponed

The marriage between Eva Margaret, daughter of Mrs. R. A. Coppock, Caledonia Avenue, and Sergeant Pilot John Francis Drake, R.C.A.F., son of Mr. and Mrs. W. C. Drake, Inverness Street, will take place on July 15 in St. Barnabas' Church at 7:30, and not tonight as previously announced.

* * *

Returns to Vancouver

Mrs. L. M. Dryden, first vice-president of the Women's Canadian Club, returned to her home in Vancouver last week-end, after attending the annual meeting of the regional council of the Canadian Clubs of British Columbia. She was elected second vice-president of the combined clubs at this meeting.

* * *

Return to California

Mr. W. Eric Huskins, of the Standard Oil Company, California, with Mrs. Huskins and their two boys, have been visiting Mr. Huskins' parents, Mr. and Mrs. W. Huskins, Douglas Street, and have returned to their home in Berkeley, Cal.

* * *

Artist Singers Arrive

The well-known English singers, Victoria Anderson and Viola Morris, arrived in the city yesterday and will be heard in recital this morning at the Victoria High School at 11 o'clock. This is one of the highlights of the Summer School programme.

* * *

Visiting at Langford

Mrs. G. L. Tayler, of Medicine Hat, with her daughters, Kathleen and Phyllis, is the guest of her brother-in-law, Mr. F. Tayler, and her niece, Miss Verna Tayler, at "Strangholme," Langford.

* * *

At the Empress

Mr. and Mrs. W. R. Devenish with their daughter, Miss Rosalind Devenish, arrived yesterday from Winnipeg and are staying at the Empress Hotel.

* * *

Home for Holidays

Miss Gladys Staverman, who has been teaching at Osoyoos, near Oliver, B.C., is spending the Summer holidays at her home at Langford Lake.

* * *

At the Empress Hotel

Mrs. Neil McQueen and Mrs. G. Jeffrey, of Vancouver, registered at the Empress Hotel yesterday.

Witty Kitty

Style conscious Sadie says she can see everything in today's fashion picture except the girls in slacks.

—R.C.A.F. Photograph.

Her Royal Highness Princess Alice, Air Commandant of the R.C.A.F. (Women's Division), arrives at Ottawa Air Station, Rockliffe, to review airwomen from No. 7 Manning Depot. Left to right: Squadron Officer K. O. Walker, officer commanding No. 7 Manning Depot; Flight-Lieut. W. L. S. O'Brien, A.D.C.; Her Royal Highness Princess Alice; Group Captain J. L. Hurley, commanding officer, Ottawa Air Station, and Wing Officer L. M. Crowther, of the W.A.A.F.

Officials Open R.C.O.C. Canteen

An important event in the history of the R.C.O.C. was held on Friday when several hundred military people gathered to witness the official opening of the new canteen. The site upon which it now stands was originally the site on which was erected the original officers' mess of the Imperial Navy, so far as can be learned, sometime in the 80's. It later reverted to the Canadian Department of National Defence, in exchange for a recreational site adjacent to the dockyard.

Built by the 4th E. and M. Fortress Company, R.C.E., it consists of a main concert hall, men's canteen, ladies' canteen and writing room, and kitchen adjoining the sergeants' mess.

Lieut.-Col. J. R. Gale, officer commanding No. 11 Depot Company, R.C.O.C., in officially opening the canteen, gave an interesting short address on the history of the original grounds and buildings once owned by the Royal Navy, and the difficulties he had to overcome in connection with the building of a new canteen. Colonel Gale, in his address, expressed the regrets of the D.O.C. and his staff officers in not being able to attend the party owing to the exigencies of the services at this particular time.

The entertainment started at 8 o'clock with community singing under the direction of Sgt. Paul Michelin, who also provided the artists for the evening's entertainment. His own contribution at the piano was in itself a pleasure. The artists drew repeated encores from an enthusiastic audience of R.C.O.C. detachment (which now includes members of the C.W.A.C.) and their wives and friends, respectively. Altogether there were 450 persons. R.S.M. Sheppard was master of ceremonies.

After the concert an orchestra played for dancing. During the evening the committee had arranged a buffet supper, which was thoroughly enjoyed.

The committee included S.Q.M.S. Milnes, S.-Sgt. Clarke, S.-Sgt. Thyne, S.-Sgt. Whitehouse, Sgt. Hodgkinson, Sgt. Griffin, Cpl. Bleackley, Pte. Bacon and L.-Cpl. Watts (C.W.A.C.). For the first time in the history of the R.C.O.C., the members of the entertainment committee included a member of the C.W.A.C.

Nurses Awarded New Decoration

WASHINGTON, July 7 (AP).—Nine United States Army nurses wearing hurriedly purchased Summer frocks were decorated today for bravery under fire in the Philippines.

Army tradition is inflexible, so the heroines—who left their war-torn uniforms in the battle area—had to take their Royal blue ribbons set in a wreath of gold laurel in high school diploma fashion. The army degrees—no uniforms, no pinning ceremony.

The nurses only recently exchanged overalls, which they wore back to the United States, for the new frocks.

The girls reached New York from Australia Friday and came here to be guests of The Women's National Press Club along with six fellow-nurses at Bataan and Corregidor, cited last week in a service at Red Cross headquarters.

These fifteen are the first American women decorated in this war by the United States, and the first to receive the new decoration ordered by President Roosevelt for outstanding service in defence of the Philippines.

NOVELTY FAIR

A novelty fair in aid of St. George's Church will be held at the Parish Hall, Cadboro Bay, next Saturday from 3 to 8 p.m. There will be stalls for home cooking, soft drinks, etc.

Women's Institutes

LAKE HILL

The monthly meeting of Lake Hill Women's Institute was held on Monday afternoon in the institute room, with the president, Mrs. E. Glover, in the chair. Mrs. G. W. Grant-Wright, lady superintendent of St. John Ambulance, Nursing Division No. 10, Regina, was a visitor at the meeting and gave an interesting talk on her work in organizing civil protection committees in Regina. Mrs. E. Myles, chairman of the first aid committee, reported the first aid room had been in readiness for the recent test and the ladies in charge were congratulated upon their arrangements. Votes of thanks were accorded Mr. A. McGregor for painting the institute room floor, to Mr. J. Findlay for making a set of splints, and to Mr. C. Carpenter for building a cupboard. Members who can assist with the Red Cross jam-making project are asked to get in touch with Mrs. P. Rayment, Fell Street, and anyone having fruit for this purpose should send it to the Sunshine Inn. The next regular meeting will be held on September 8.

ESQUIMALT

The Esquimalt Women's Institute wil hold its bi-weekly "five hundred" card party tomorrow evening in St. Paul's Parish Halll, at 8:15 o'clock.

French-Canadian Banquet Planned

Plans are being made by the French-Canadian Club of Canada for a banquet at Loretto Hall on Sunday at 1 p.m., and the committee in charge is working hard to complete the final arrangements. A cordial invitation is extended to all French-Canadian men and women in the city to attend this reunion, at which His Worship the Mayor, Alderman W. L. Morgan, Madame Sanderson-Mongin, Bishop J. C. Cody and a number of representative Victorians who are interested in cementing the friendship between the two peoples, will be present.

Mr. L. Goguillon will be the master of ceremonies and Madame d'Estrube will give an address in French. Madame Sanderson-Mongin will also speak in French and Mr. Goguillon in both French and English. Representatives of the navy, army and air force have been invited.

Reservations may be made by telephoning Loretto Hall, G 4022, and tickets may be obtained on Sunday at the door. A menu which will be characterized by the French cuisine has been prepared, and according to interest already shown the gathering should be an outstanding one.

Dental Assistants Elect President

—Photo by Meyers.

MISS RUBY DONALD

WHO was elected by acclamation as president of the Victoria Dental Assistants Group at the annual meeting held recently.

Red Cross Drive Nets $111,711.98

During the month of June additional subscriptions to the Red Cross campaign totaled $2,602.83. This brings the grand total of money subscribed by the people of Victoria and district to $111,711.98. The individual number of subscribers is 16,928, compared with approximately 8,000, the highest number of individuals contributing in any previous similar campaign for the Red Cross in Victoria.

The quota for Victoria and district was set by national headquarters of the Canadian Red Cross Society at $90,000. It is pointed out by officials of the Victoria city and district branch of the Canadian Red Cross Society that owing to the unprecedented number of individual subscribers it has been impossible to send out official receipts to all as quickly as had been hoped; however, every effort is being made to have this work completed within the next two weeks.

It is hoped that the public who so generously subscribed will accept this statement, and will not think that they have been overlooked, officials said.

It is also hoped that any who do not receive receipts which are not correct will advise headquarters at 602 Broughton Street in the Hamley Building at the corner of Broughton and Government, or phone Beacon 3159, as names and addresses are not always correct on the canvassers' cards sent in, and while it has been necessary to check hundreds in directories all names are not listed.

To date, with a very small staff, it has not been possible to remind people of their pledges, and the Red Cross hopes that all those who are able to do so will call or mail same to 602 Broughton Street.

Weddings

THORSEN—JONES

A pretty wedding was solemnized on Saturday evening at All Saints' Church, Westholme, when Joyce Margaret, elder daughter of Mr. and Mrs. H. S. H. Jones, of Westholme, and granddaughter of the late Mr. and Mrs. Frank Burrell, of Victoria, was married to Sergeant Robert Wallace Thorsen, R.C.A., only son of Mr. and Mrs. F. Thorsen, of New Westminster. Rev. T. L. Hipp officiated, and Mr. Mantle, of Chemainus, was the organist.

The church was prettily decorated with roses and dianthus, the gift of Mr. F. N. Parker, Mount Sicker Road.

The bride was given in marriage by her father and looked charming in a robin's egg-blue gown of triple sheer with fawn felt hat stitched in dark brown, and gloves and accessories to match. She wore a gold locket, a family heirloom, and her corsage bouquet was of McGredy orange roses, orange blossom and dianthus. Miss Mary Radcliff, of Chemainus, was bridesmaid, in a becoming dress of dusty rose silk crepe with blue hat and veil to match. Her corsage bouquet was of pink roses and dianthus. Mr. F. Thorsen, of New Westminster, was best man.

A reception was held after the wedding at the home of the bride's parents, Mount Sicker Road, Mrs. Jones receiving the guests, dressed in a smart fawn costume with brown accessories, assisted by Mrs. Thorsen, the groom's mother, in a navy blue ensemble with white accessories.

The bride's table was covered with a handsome drawn-thread tablecloth and daintily decorated with roses, centred with the wedding cake, which was cut by the bride and groom. The toast to the bride was proposed by Mr. H. M. Patterson, of Crofton, to which the groom responded.

The young couple left later for Victoria, where they will make their home for the present.

Out-of-town guests included Mr. and Mrs. F. Thorsen, New Westminster; Mr. and Mrs. J. Hill, Victoria, and Miss Woodland, Cranbrook.

KERR—EMPEY

St. David's United Church, Toronto, was the scene of a quiet wedding on Saturday, June 13, when Miss Mary Ann Empey, R.N., daughter of Mr. and Mrs. J. P. Empey, of Rosetown, Sask., and Victoria, became the bride of Lieut. Ralph L. Kerr, R.C.C.S., of Kingston, Ont. The ceremony was performed by Rev. Dr. Chas. E. Mustard. Lieut. and Mrs. Kerr will reside at 132 Earl Street, Kingston, Ont.

JOHNSON—HAWKE

The marriage took place on Saturday, July 4, at St. Paul's Church, Vancouver, when Mildred, elder daughter of Mr. Leonard Hawke, Port Alberni, and Mrs. Hawke, Vancouver, became the bride of Pilot Officer Gilbert Currie Johnson, son of Rev. E. W. and Mrs. Johnson, Goodlands, Manitoba. Flight Lieut. the Rev. W. Campbell Daniel officiated. Given in marriage by her father, the bride looked lovely in her gown of white chiffon, made with long, full sleeves and a sweetheart neckline, the skirt forming a short train. Her finger-tip length veil with pleated edging was attached to a halo of orange blossoms, and she carried a bouquet of pink roses and white sweet peas with maidenhair fern. The matron of honor, Mrs. H. Marlatt, wore a French blue accordion-pleated chiffon dress with a matching picture hat and the bridesmaid, Miss Pat Hawke, sister of the bride, wore pink chiffon with a hat of the same shade. Both carried bouquets of pink carnations and sweet peas. The best man was Lieut. John Steele Johnson, of the Victoria Rifles. Messrs Warren McWilliams and Kenneth McKenzie were ushers.

A reception was held in the Patricia and York rooms of the Hotel Georgia, where Mrs. Hawke, wearing a dress of blue chiffon with a black Milan straw hat and a corsage bouquet of pink roses, assisted in receiving the guests. Mrs. Kent, aunt of the groom and Mrs. Cox presided at the refreshment table on which the three-tier wedding cake, surmounted by a miniature silver airplane held the place of honor. The toast to the bride was proposed by Mr. Frank S. Cox. During the reception orchestral music was played by the Misses Marie and Jean and Master Jackie Guy, cousins of the bride. The bridal couple left to spend their honeymoon at Harrison Hot Springs and Vancouver Island, the bride traveling in an air force blue tailored suit with a gold straw model hat and matching chiffon blouse with snakeskin accessories. Pilot Officer and Mrs. Johnson will live in Clarenholm, Alberta. Out-of-town guests at the wedding were Mrs. L. A. Thomas, Bellingham, Wash.; Mr. and Mrs. Warren McWilliams, Mr. and Mrs. Knowles, Miss Ella Monk and Miss Joyce Finch, all of Victoria.

HODGSON—POLLARD

A quiet wedding was solemnized last Saturday afternoon at the home of Mr. and Mrs. V. C. Jones, 321 Montreal Street, when Rev. H. W. Kerley united in marriage, Etta second daughter of Mrs. W. L. Pollard and the late Mr. Pollard, and Vincent, only son of the late Mr. and Mrs. H. Hodgson. The couple were attended by Mr. and Mrs. V. C. Jones.

GILES—ROBERTSON

At a quiet wedding celebrated by Rev. F. R. G. Dredge in Oak Bay United Church at 8 o'clock last evening, Elizabeth Mai, only daughter of Lance-Corporal D. Robertson, now serving overseas, and Mrs. Robertson, Cowichan Station, became the pride of Pilot Officer Laurence Edgar Giles, R.C.A.F., elder son of Mr. and Mrs. L. L. Giles, 2230 Hampshire Terrace. Mr. L. Partington played the wedding music, and a profusion of Summer flowers had been arranged in the church. The bride wore her traveling suit of tweed, with a brown straw hat, brown and white accessories and a corsage bouquet of white roses and heather. Miss Mildred Watkinson, Cowichan Station, was bridesmaid, wearing a tan suit with white accessories and a corsage bouquet of cream rosebuds, and the bride's brother, Mr. Ian Robertson, was best man. Following a family reception in Terry's rose room, Pilot Officer and Mrs. Giles left for Yorkton, Sask., where the bridegroom is an instructor with the R.C.A.F. The bride's mother came down for the wedding.

Former Woman Clerk Supervises Road Crew

SHIRLEY, Mass., July 7 (AP).—A gentle but energetic woman is the "boss" these days to sixteen members of the Shirley road crew.

Described by associates as "a woman who is not afraid of work," Mrs. Edna E. Burrill, a former clerk of the town highway department, was named acting head of the division when the regular superintendent was granted leave to engage in war work.

Besides directing the road repair work of her crew, Mrs. Burrill finds time to take a graduate course at Fitchburg State Teachers' College.

Chapter Gives Up Tea at Meetings

At yesterday morning's meeting of Gonzales Chapter, I.O.D.E., the members decided unanimously to dispense with tea at their weekly work meetings at the home of Mrs. W. G. Nichol, as a means of doing their share in saving tea. Mrs. Nichol, the regent, presided at the meeting and it was announced that the contest for the enameled compact had been won by Miss Joyce Delahaye and brought in the sum of $29.50. Mrs. Curtis Sampson, war work convener, announced that seventy articles had been turned in during the month, valued at $65.25. Fifty-two pounds of wool and twenty-six yards of flannel cloth for helmets had been purchased. The sum of $75 was voted to the Municipal Chapter's secondary education fund. Mrs. T. R. Myers announced that already the sum of $90 had been collected for the Four-Footed Fighters' Fund, and tags had been purchased for cats, dogs, cows, horses, rabbits and sheep. Money collected for this fund will go towards the purchase of a Spitfire.

RED CROSS

CHILDREN'S CONTEST

Misses Betty and Jane MacPherson, 1133 Leonard Street, Victoria, have just completed a contest for a Scottie dog, which they conducted by themselves, and turned in the sum of $7.60 to the Victoria City and District Branch. They had the draw made at Red Cross Headquarters when they brought the money in, and the winner was Mrs. W. Dunkley, 1241 Oxford Street.

SPORTS JACKETS
$5.95 Up
PLUME SHOP, LTD.
747 YATES STREET

Quality in Tools!
Indestro Guaranteed Socket Wrench Sets, Starrett Precision Tools, Heavy Disston Hand Saws, Marple's Chisels, Delta Power Tools
McLennan, McFeely & Prior, Ltd.
EVERYTHING IN HARDWARE
1400 GOVERNMENT STREET Private Exchange Connecting All Depts. G 1111

Just Received!
Another big shipment of Summer Play Shoes from California. Styled in the California manner in white, natural and turf tan, at
$7.95
MUNDAY'S
1203 DOUGLAS STREET

SPECIAL
Nut-Size
COKE
(Made in Vancouver)
For Your Kitchen Range
$11 a Ton Within 5-Mile Circle
B.C. Electric

JULY FUR SALE
ROCK SEAL COATS
Dyed brown—look like muskrat. Guaranteed to wear 3 Winters.
$69.50
Terms Arranged
FOSTER'S FUR STORE
753 Yates Street Phone E 2514

DO YOU FEEL NERVOUS AND ALL ON EDGE?
People suffering from loss of appetite and run-down condition with symptoms of nerve strain, often need a nerve and general tonic. Glycero Lecithin with Vitamin B (1) supplies tonic ingredients. It is especially beneficial for convalescents. By increasing the supply of Vitamin B (1) in the system, appetite is improved and the system thereby built up to normal, if the loss of appetite was due to a deficiency of Vitamin B (1) in the diet. $1.00 at all Cunningham Drug Stores and other drug stores. (Advt.)

It is a
WISE MIDSUMMER BRIDE

who leaves all the printing for Invitations, Wedding Announcement, etc., to the House of Quality.
The COLONIST
COMMERCIAL PRINTING DEPARTMENT
1211 BROAD STREET VICTORIA, B.C.

JEWEL OF THE ROCKIES
JASPER PARK LODGE
OPEN UNTIL AUGUST 31st
Here's riding you'll never forget amid scenic mountain splendour. Enjoy golf on one of the world's truly fine courses. This year spend an unforgettable vacation at Jasper. For full information see any C.N.R. Agent or write:
Chas. T. Earle, District Passenger Agent
311 Government Street - Phone E mpire 7177
CANADIAN NATIONAL RAILWAYS

For Fire and Automobile Insurance, Rentals and Real Estate, Consult
ELSIE B. RICHARDS
Suite 7, Metropolitan Building, Opposite Postoffice
PHONE E MPIRE 7722

WE HAVE MADE UP A SUPPLY OF
Approved A.R.P. Bomb Shovels
With Hood and 6-Foot Handles
PRICE: $1.50 AT WORKSHOP
The Red Cross Workshop
584-6 Johnson Street Phone E 3513

Women's Organizations and Activities

Clubs and Societies

Cathedral Guild

Christ Church Cathedral Women's Parish Guild and Sewing Circle will hold no business meetings during the months of July and August, but the sewing circle will meet on the second and fourth Friday of each month, so that the next meeting will be held on Friday at 2 p.m. The July shipment of goods included forty-four knitted articles to the Navy League per Major Longstaff, in which were five heavy sweaters, eight pairs of seaboot stockings, twenty-six pairs of socks and other knitted articles. To the Overseas League for bombed-out people of Britain went thirty-six women's garments, twelve men's, seventy children's, four quilts and eight miscellaneous articles such as ditty bags and shopping bags. This brings the total for the first half of the year to 174 knitted comforts to the Navy League and 438 articles to the Overseas League, in which were eighty-two garments for women, sixty-eight for men, 239 for children, sixteen quilts and thirty-three miscellaneous. In addition to this eighteen pairs of socks and gloves were supplied to the A.Y.P.A. to include in their parcels to some of their members overseas. The sewing circle also sent parcels to some of the church members on active service in which were included socks totaling fourteen pairs.

* * *

W.B.A. Review No. 1

The business meeting of the Women's Benefit Association, Review No. 1, was held on Monday evening in the Sons of England Hall, with the president, Mrs. M. Stephen, in the chair. Financial reports were read for the past month, showing a substantial bank balance. The junior supervisor reported that she had a letter from Inspector Bishop of the A.R.P., thanking the club for its donation of $30, which had been used to purchase blankets for the A.R.P. ambulance. The Pioneer Club held an afternoon meeting recently at the home of Mrs. G. Winter, and it was reported that there would be no meetings of that group during July and August. Mesdames Brow, Stephen, Thompsett, Mattison and Trowsdale will have charge of the next meeting on July 20, when a card party will be held, the proceeds of which are to be used to purchase materials for the review's war work.

* * *

Zelotes Club

About fifteen members of the Zelotes Club went to the Salvage Barn last evening and worked until 9:30 o'clock sorting boxes, papers and magazines. The girls will repeat their visit in a fortnight's time. Plans have been made for a club party on Saturday evening at the home of one of the members.

* * *

Elks W.A.

The Elks W.A. strawberry tea and social evening in aid of the Solarium, which was to be held today at the home of Mrs. Norris, 556 Toronto Street, has been canceled. A strawberry dance will be held instead today from 9 to 12. Friends are invited.

* * *

Bible Study Meeting

Mrs. H. J. Binnie will address the women's meeting for Bible study in the Ross Bay Sunday schoolroom (corner of May and Joseph Streets), at 2:30 p.m. tomorrow. All women interested are invited.

Metchosin School to Hold Annual Meeting

The annual Metchosin School meeting will be held in Metchosin Schoolhouse at 7:30 p.m. on Saturday, July 11. New business to come before the ratepayers will include the opening of a second classroom for a junior division, with the appointment of a second teacher, and assessment to provide high school fees for the ensuing year in advance to meet new requirements by the Victoria School Board, in addition to the amount owing for the past year's tuition.

At the request of Dr. G. F. Amyot, the Provincial Health Department will present an important matter in connection with the public health nursing service for the school and area represented by the Metchosin School District.

There will be an election to appoint one trustee for a term of three years and an auditor for one year.

I.O.D.E. Activities

ESQUIMALT

Mary Croft Esquimalt Chapter held a special meeting recently at the home of Mrs. C. Bishop, Greenwood Street. The regent, Mrs. Mackenzie Grieve, presided. Mrs. W. Smith gave a splendid report of the Victory Frolic given by the pupils of Wynne Shaw and sponsored by the chapter. The sum of $100 was voted for the Esquimalt A.R.P. and $25 to the I.O.D.E. shelter. Mrs. W. Smith and her daughter, Mrs. F. Gray, were presented with gifts in appreciation of their untiring efforts in connection with the Victory Frolic. Mrs. G. Sedger presided at the tea table.

Navy League Chapter

The Navy League Chapter's garden party this afternoon at the home of Mrs. Curtis Sampson, Newport Avenue, will be opened at 3 o'clock by Mrs. L. F. Stevenson, wife of Air Vice-Marshal Stevenson. There will be a number of stalls, fortune telling and bridge. In the event of rain the party will be held in the Crystal Garden ballroom.

All Australians between eighteen and sixty are now eligible for military service or labor corps work.

SKIRTS—2.98 to 3.95
SMART STYLES - NEW COLORS
A. K. LOVE, LTD. 708 VIEW STREET Up From Douglas

Red Cross Superfluities Store
PHONE E 8913 1220 GOVERNMENT STREET
Look around this shop when you want something unusual
A Good Place to Find That Wedding Present
Can You Give Us Some Small Jugs and a Bucket and Spade for a Child?

TAKE A TIP FROM THE CAMEL!
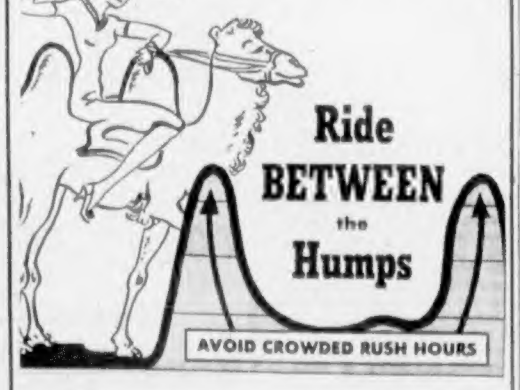

Natives say the best place to ride a two-humped camel is BETWEEN the humps. The camel thinks so too.
Likewise on your transit system, riding BETWEEN the humps of morning and afternoon rush hours is more comfortable, especially in wartime.
So, when you're shopping, take a tip from the camel. Ride between the humps—in the hours between 10 and 4 and after 6 o'clock.
Vancouver Island Coach Lines
Limited

—By Staff Photographer.

A group of Girl Guides and one little Brownie (mounted) are shown in the above photograph. On Friday afternoon they will be busy arranging pony rides for the children at the Esquimalt District Girl Guides' garden party at the home of the new district commissioner, Mrs. Keith McDougall, "Wilmot House," Hampshire Road. Many attractions have been planned for the party, including stalls of various sorts, bridge, mah jong and a puppet show. The above group includes, left to right: Betty Horstead, Sheelagh Devenish, Diana Waterman, Phyllis Horstead (mounted), Elsie Patterson, Ada Norman and Mabel Richards. The pony is Little Dickens.

Celebrity Show Nets $5,277.34 For Air Cadets

At a meeting of the W.A. to the Air Services, held yesterday afternoon at the Y.W.C.A., Mrs. Noel Eaton reported that the objective for Victoria of $5,000 in connection with the Air League of Canada Drive, through the Air Marshal Bishop Celebrity Parade, had been exceeded and the amount realized here was $5,277.34, while the total amount raised throughout Canada is in the neighborhood of $250,000.

Mrs. S. S. Pearce, sewing convener, reported the progress of the reorganization of the sewing group which is now working on jerkins. Twelve finished articles were turned over to the Red Cross during the month.

Mrs. W. Hales reported 300 cigarettes each sent to sixty-six men overseas during the month and letters of appreciation for this work were read from the men. Mrs. Lorne Campbell, knitting convener, reported sixty-one articles turned in and that the next knitting meeting will be held on September 15.

Squadron Leader Davis, Western Air Command chaplain, addressed the meeting and told of conditions under which the men carry on at the lonely outlying stations, and asked the co-operation of the auxiliary in regard to supplying comforts, magazines, etc.

Plans were discussed for the "Silver Trail" on August 8.

Sooke Garden to Be Opened Today

The Saseenos W.A. of Holy Trinity Church, Sooke, will hold a silver tea this afternoon in the garden of Capt. and Mrs. N. E. Fairweather's home, Saseenos. Bridge will be played in the house in the evening, starting at 8 o'clock.

RETURNS TO OTTAWA

Major Joan Kennedy, senior commander of the Canadian Women's Army Corps, left Victoria by plane yesterday afternoon for her headquarters in Ottawa, following a tour of inspection of C.W.A.C. establishments on the Pacific Coast.

On Monday, Major Kennedy visited Nanaimo to inspect the C.W.A.C. detachment at that point.

ENGAGEMENTS

LILLEY—DEWAR

Mr. James A. Dewar, Jasmine Avenue, announces the engagement of his youngest daughter, June Margaret, to Mr. George Pitcairn Lilley, son of the late Mr. George Lilley of Sidney, V.I. The wedding will take place quietly at the end of July.

DOUGAN—GILROY

Mrs. A. F. Gilroy, Chemainus, B.C., announces the engagement of her daughter, Lurana Frances, to Mr. David Esmond Dougan, son of Mr. and Mrs. A. A. Dougan, Cobble Hill. The wedding will take place on July 25 at Nanaimo.

BOYS RESPOND TO SUMMER SCHEDULE

Camp Thunderbird on Glinz Lake, Y.M.C.A. camp for boys, will open Monday, according to Cameron Gorrie, boys' and young men's secretary, who said all is in readiness for the boys to attend. Already eighty applications have been received.

At the Y.M.C.A. in Victoria, the Vacation Club for boys unable to leave the city is meeting with satisfactory response. The programme of games, lectures, swimming, and tours of the city will continue until Friday evening, when parents will be invited to attend the presentation of prizes to winners of competitions held during the club programme.

FRONT OF AXIS IS BENT BACK

Continued from Page 1

are resting and awaiting the arrival of new supplies from across the Mediterranean, the Allied air forces are striking at his ports of entry.

American and British bombers concentrated throughout yesterday in heavy attacks on shipping at Bengasi, Libya. Other bombers attacked enemy aircraft on the ground while the dusty desert fighters mostly rested, watching the aircraft and listening to the thunder of artillery.

The effect of the combined bombings was considered favorable to the Allies.

The R.A.F. described the Anglo-American Bengasi operation as an "attack in force." The planes reached Bengasi just before dusk. They were greeted by a storm of anti-aircraft fire.

A DIRECT HIT

An R.A.F. pilot said that one of the American crews scored a direct hit on a supply ship in the harbor and that several violent explosions followed.

"Clouds of smoke streamed in the air," he said. "Even from our height we could see pieces of ship flying in the air."

However, British authorities said the threat to Alexandria had by no means passed. Axis planes struck overnight at the Nile delta, but the raids were described as small scale.

GERMAN VERSION

BERLIN (From German Broadcasts), July 7 (AP).—The German High Command claimed today that repeated British tank attacks in the El Alamein battle zone have been repulsed and twenty-seven British tanks destroyed.

The German account was one of purely defensive operations on the land front.

The High Command said British troop concentrations and supplies were dive-bombed and nine British planes shot down.

A German submarine was said to have attacked a convoy in the Eastern Mediterranean, sinking a 1,500-ton steamship.

Berlin broadcasts quoted unofficial sources as saying German fighter-bombers dropped explosives on an airport south of Alexandria and on the harbor of Suez yesterday.

MUST ONLY BUY WHAT IS NEEDED

Mrs. M. E. Foulds Tells Horticultural Society of Methods of Canning And Preserving

"Do not go about buying your vegetables for canning and preserving in a haphazard manner. Just buy enough and no more," Mrs. M. A. Foulds, B.C. Electric demonstrator, told a meeting of the Victoria Horticultural Society last night in the City Hall.

Mrs. Foulds dealt fully with the canning and jarring of fruits and vegetables and answered many questions from members of the audience.

She also reminded the meeting that the Government has requested everyone to preserve eggs this year. The speaker gave a full explanation of how to do this.

W. H. Warren, president of the Victoria Horticultural Society, presented trophies to winners in the least rose show staged in the Crystal Garden.

A discussion took place on the prospect of staging a flower show this Fall in view of the fact that there will be no annual exhibition this year. The matter is still in an indeterminate stage, according to Mr. Warren.

BISHOP NELLIGAN'S VISIT

EDINBURGH (CP).—Rt. Rev. L. Nelligan, of Pembroke, Ont., head Roman Catholic chaplain in the Canadian Army Overseas, visiting the Polish forces in Scotland was welcomed by the commanding officer, attended mass and was guest-of-honor at a reception in the Edinburgh Polish Club.

To Attend Birthday Party

MRS. AMELIA J. McCONNELL

WILL celebrate her ninety-eighth birthday on Friday, and will attend a party in her honor at the home of Mrs. William McCaghe, 2808 Graham Street. There will be a musical programme and all friends of Mrs. McConnell are invited. She is the oldest member of Centennial United Church. Mrs. McConnell was born in Yarmouth, Nova Scotia, and has lived in Victoria for sixty years. She is now living in the Aged Women's Home.

Nova Scotia Women Help Queen's Fund

The Imperial Order Daughters of the Empire of Nova Scotia, which, like all other branches of this organization throughout Canada, has a large scale war effort of its own, has given continuous support to the Queen's Canadian Fund since its inception fifteen months ago. Approximately $9,000 has been raised.

Last year a resolution was passed by the I.O.D.E. endorsing the Queen's Fund as the agency through which money collected by the I.O.D.E. would be sent directly and intact to the United Kingdom for the assistance of civilian victims of enemy attack.

To date the Queen's Fund has received a total of $7,782 through the Provincial Chapter of the I.O.D.E. in Nova Scotia. In addition, many chapters have made contributions directly to the fund, amounting to a further sum of over $1,000.

Of the total remitted through the Provincial Chapters, $1,290 represents the proceeds of the sale of the I.O.D.E. patriotic lapel pin. The merchandising, retailing and promotion of the pin is handled entirely by the members of the I.O.D.E. These pins sell for $1.50 each, the entire profits going to the Queen's Canadian Fund.

Complimentary pins have been presented to Her Majesty the Queen and Her Royal Highness the Princess Alice. These pins have been sold not only in Nova Scotia, but in many parts of Canada, the United States and as far abroad as Scotland.

While the I.O.D.E. members are principally in the towns and cities of Nova Scotia, women of the countryside support the Queen's Fund through the Women's Institutes in Nova Scotia. The Women's Institutes have also adopted the Queen's Fund as a special objective in their war effort and very large numbers of donations have been made by individual Institutes.

SHIPYARD WORKER MUST STAY ON JOB

Continued from Page 1

ment plans for seven-day operation of the yards.

Subsequently the union men agreed to a thirty-day trial of the new system, while a Labor Department study of their alternative six-day week plan was in progress.

Whether the delegates saw the order in council which was tabled today was not determined.

ON MINISTER'S ORDER

After they returned to the Coast an amending order was passed providing that "These regulations shall come into effect on a date to be prescribed by the Minister of Labor."

In effect, the order in council means that any shipyard worker who refused to abide by the seven-day week proposal, under which shifts are staggered so that no man works more than six days in seven, would be guilty of an offence against the order.

Presumably the order would be applied if the Government, at the end of the thirty-day trial period, decided on going ahead with the seven-day operating plan without approval of the union or adoption of an alternative scheme.

The order provides that any British Columbia shipyard operator must organize the work of his plant so that it is carried on "continuously by three shifts in each day of twenty-four hours."

The first shift in each day works a total of forty-eight hours a week and is paid for fifty hours; the second shift works forty-six hours and is paid for fifty-four, and the third works forty-three and is paid for fifty-four.

ONE DAY OF REST

"Each employee shall work in one shift during six days in each calendar week and shall be entitled to one full day of twenty-four consecutive hours of rest in each such week," the order provided.

The employer is to assign his employees to the various shifts having regard "only to the most efficient method of organizing the work performed by his employees in such shifts."

The Labor Minister is authorized to appoint a committee to "investigate and determine" any dispute between employer and employee in respect of "any alleged discrimination in the assignment by the employer of such employee."

"A determination of a majority of the members of the committee, including the chairman, shall be a determination of the committee," says the order. . . . The determination of any such dispute by any such committee shall be final and conclusive and shall be given effect by the employer and employee or employees concerned."

Employers who fail to organize their work in continuous shifts as provided by the regulations or fail to give effect to a determination of a committee are guilty of an offence and liable on summary conviction to a fine of not less than $100 or more than $1,000, to imprisonment for not more than three months or to both.

Employees are liable to fines of from $50 to $500, to imprisonment of not less than three months, or both.

In each case it will be a defence to prove the person charged was prevented from following the regulations "by causes beyond his control."

OFFICIAL SURPRISED

VANCOUVER, July 7 (CP).—Lawrence Anderson, secretary of the Joint Shipyard Trade Conference, which claims to represent most of British Columbia's 20,000 shipyard workers, said tonight announcement of preparation of an order in council making it unlawful for shipyard workers to quit or refuse to work in British Columbia yards, "comes as a complete surprise."

He said: "We had assurance from the minister (Labor Minister Mitchell) on our recent trip to Ottawa, that this order in council would be waived on the understanding that all unions would give the Government's seven-day plan a trial for thirty days and pending the Government's study of the conference's counter-proposals for a shipyard work plan.

"It seems rather odd that this matter is being made public at this time if the Government did not have some purpose in making it public," he said. "And it's hard to see what purpose they might have in mind."

FROM EUROPE DAY BY DAY

Continued from Page 1

heads from boring too deeply into its positions and thus surrounding Red armies. If Marshal Timoshenko succeeds in this he wins the first phase of the battle. If he makes, as he appears to be doing, successful withdrawal to evade envelopment he will have the great advantage of preserving his armies for future attack. Also the Nazis would have to fight a similar battle all over again.

During the week-end the Russians tried landing troops from rubber boats on Lake Ladoga's eastern shores behind the Suir front. Finns say the attempt failed.

More than 300 people of the town of Chernigov, including women and children, were murdered by the Nazis for refusing to go to Germany for compulsory labor.

* * *

Praising China's wonderful resistance during five years of war, just completed, The Times says Japan has tortured a people who are far beyond her in culture, and has dismembered, desolated and desecrated an honored land. Up to the end of last year China had lost 6,000,000 killed and wounded—a frightful price.

Now China has shown herself unconquerable and her ultimate victory is sure.

Japan's strategy is now becoming clearer. It is to smash China's resistance as soon as possible. But far away in the southwest Pacific the Allied forces are marshalling and the day will come when more than air raids will be made possible. Such operations must be a complement to direct material help now enroute to China.

The Times gives much praise to Chiang Kai-Shek's leadership. His forces are now holding fast in China 600,000 Japanese troops otherwise available for use elsewhere. China's need of bombers, however, is urgent.

* * *

Belgian's resistance to German rule is analyzed in The Times, which explains that at present they are waiting until the time comes to co-operate more vigorously with the Allies. Belgium is starving because the Nazis have looted the country, and the United Nations must see if they can alleviate distress without at the same time aiding the Huns.

* * *

Dealing with aerial aid to the 8th Army in Egypt The Times says nothing like such formidable air power has ever been accorded British forces before. British fighters shoot Axis machines out of the sky, destroying whole squadrons at one time.

PRISONERS ESCAPE

KINGSTON, Ont., July 7 (CP).—Three prisoners escaped today from Kingston penitentiary. They were believed to have got away in the back of a truck which had been unloading supplies at the penitentiary. Their names were given as: Ralph Cheney, twenty-five, serving a two-and-a-half- year term; Harold Dumude, twenty, serving an eight-year term, and Kenneth Churchman, twenty-three, serving nine years.

HUTTON'S NEW JOB

LONDON (CP).—Lt.-Gen. T. J. Hutton, general officer commanding the British forces in Burma at the time of the Japanese attack, has been appointed a colonel commandant, Royal Artillery. He is fifty-two and former chief of general staff in India.

It's Bo-Peep Panel

by Alice Brooks

LITTLE Bo Peep has found her sheep and they're adorable, aren't they? What a charming picture for the nursery and all in quick stitches, too. Use bright, cheery colors. Extra lambs given can be used on linens. Pattern 7228 contains a transfer pattern of a 11¼ x 13¼ inch sampler and four 4⅛ x 5 inch motifs, materials needed, illustrations of stitches, color chart.

To obtain this pattern send 20c in coins to The Daily Colonist, Household Arts Department, Victoria, B.C.

Be sure to write plainly your name, address and pattern number.

DRESSES THAT ARE FRESH AND SWEET MAKE A HIT WITH MEN YOU MEET!

How to keep dresses Fresh and Dainty!
A girl who wants to be popular, simply has to be sure of daintiness. A dress that whispers perspiration may spell disaster to romance!
Smart girls never risk daintiness! They dip their washable summer frocks often—in Lux. Lux gets rid of unpleasant perspiration odor. It keeps pretty dresses gay and bright . . . looking like new, which is such a help to your wartime budget! Make it a habit to dip your dresses in Lux regularly. Start now!
DIP them often in- LUX
A LEVER PRODUCT

BIG FOOD VALUES EVERY DAY
SAFEWAY
6 STORES TO SERVE YOU

SOMETHING NEW FOR BREAKFAST
BOVRIL OMELETTE
TEMPTING
TASTY
DELICIOUS:
when preparing as usual, beat in with each 2 eggs, a small teaspoonful of BOVRIL.
The result is a dish of delightful flavor that tempts appetite.

FAMOUS PLAYERS THEATRES
ON OUR STAGE! Today and Thursday!
2 DAYS ONLY—4 SHOWS DAILY
At 1:18, 4:21, 6:54, 9:17
STAGE! ALL NEW!
FIRST TIME EVER IN PACIFIC NORTHWEST!
In Person! MAJOR BOWES "STARS OF 1942" all DIFFERENT
DUKE ART, JR. "Plastique-Comic"
THREE HEARTS "Rhythm Dancers"
HANK LEONARD "Musical Plumber"
HARMONICA BEES "Rhythm Rhapsody"
HANK JAMES "Novelty Unlimited"
VIOLA LANE "1,001 Impressions"
RUTH FREEGUARD "Whirlwind on Wheels"
The Pick of the Major's Recent Broadcasts
SCREEN
AT 12:10, 3:48, 5:16, 7:49, 10:12
DEATH STRIKES ON TRACK 7
"GRAND CENTRAL MURDER"
STARRING
VAN HEFLIN (Johnny Eager's Pal at His Best) With
PATRICIA DANE - CECELIA PARKER
NO ADVANCE IN PRICES
Capitol

STARTS TODAY FOR 4 DAYS
FOUR STARS—LIBERTY
AND—IF Its Laughs Were Laid End to End, They'd Reach Around the World
BOB HOPE MADELEINE CARROLL In "MY FAVORITE BLONDE"
WITH PERCY THE PENGUIN
PLUS
CASSIDY DEALS OUT JUSTICE AT THE BUSINESS END OF A SIX-GUN!
WILLIAM BOYD IN "STICK TO YOUR GUNS"
WITH ANDY CLYDE BRAD KING
EXTRA
DONALD DUCK In "Donald Gets Drafted"
ATLAS

TODAY and THURSDAY — TWO SMASH HITS!
At 12:00, 2:30, 4:58, 7:27, 9:56
The Medico Didn't Like the Practice of the Gangsters Who Took Over His Office!
"DOCTOR BROADWAY"
STARRING
MacDONALD CAREY
JEAN PHILLIPS
At 1:16, 3:45, 6:14, 8:43
It's a Story of Lovable People
"The Richest Man In Town"
WITH
FRANK CRAVEN
EILEEN O'HEARN
ROGER PRYOR
DOMINION

AT BOTH THEATRES
Plaza ODEON Oak Bay
ENTIRELY CANADIAN OWNED & OPERATED
STARTS THURSDAY
Lusty.. Hot-Blooded.. Human.. A Mighty Drama!
JACK LONDON'S ADVENTURES OF MARTIN EDEN
Glenn FORD
Claire TREVOR
Evelyn KEYES
Stuart ERWIN
A COLUMBIA PICTURE
ENDS TODAY
BARBARA STANWYCK IN "YOU BELONG TO ME"
PLUS—"ESCAPE FROM HONGKONG"
OAK BAY—Evenings 6:15 — Saturdays Continuous

RIO
ENDS TODAY
SONJA HENIE - JOAN DAVIS
JOHN PAYNE - MILTON BERLE
—IN—
"SUN VALLEY SERENADE"
2nd FEATURE
GUY KIBBEE IN
"SCATTERGOOD MEETS BROADWAY"
12:30-7:00 15c 10¢ Children 20c 7:00-7:30

"WE CARRY ON TO CARRY YOU"
IN COMFORT AND SAFETY
Save YOUR GAS GO BY BUS
BLUE LINE TRANSIT CO.

OUT IN PACIFIC

Dutch Harbor is located on tiny Amaknak Island, off the shore of Unalaska Island and within Unalaska Bay.

MOTORING IN EUROPE

About 18 per cent of the number of motor vehicles in use just before the war are now operating in Europe.

At the Theatres

RADIO COMEDIAN ON ATLAS BILL

Bob Hope Takes Lead Opposite Madeleine Carroll in Hilarious Hit, "My Favorite Blonde"

Ask Bob Hope about Percy, the penguin, and he'll probably explode!

Percy, Bob's roller-skating partner in Paramount's hilarious comedy hit, "My Favorite Blonde," opening today at the Atlas Theatre, has established himself in this one picture as Hollywood's champion scene stealer, a distinction formerly held by Hope himself. And, as anybody who knows film folk might guess, Bob's fit to be tied.

Madeleine Carroll, Hope's co-star, and others in the cast, don't share Bob's desire to tote Percy to the nearest taxidermist. During the filming, under Director Sidney Lanfield, they got a big kick out of the Hope-Percy feud and fed the ubiquitous bird a few extra fish by way of reward.

In the picture, Percy perambulates in and out of the scenes, catching the eye every time by his antics and comic pomposity.

"I don't mind playing second fiddle to Madeleine," Hope explained, "but the idea of being a stooge for a penguin is a little too much."

PRIORITIES HIT A MYSTERY FILM

Van Heflin and Virginia Grey Have Leading Roles in "Grand Central Murder" at Capitol

While railroads and trains often have played important parts in movies, "Grand Central Murder," opening today at the Capitol Theatre, may be one of the last pictures involving them for some time, at least during the "duration."

That was the forecast arising from difficulties encountered in securing railroad equipment for the mystery film. Scenes in the Grand Central Terminal ran into trouble when it was learned that all equipment was in constant use.

Biggest problem centred around the attempt to get a locomotive. An application for one was approved by the Southern Pacific two weeks in advance, but suddenly was canceled at the last moment when no engine was available.

After considerable delay, the studio managed to obtain a locomotive for one night. Van Heflin, Virginia Grey and Patricia Dane worked past midnight in order to finish their scenes with the engine, so that it could be returned to the railroad yard by morning.

Three streamlined passenger cars were another headache, and were secured for a brief period only after a long delay.

OAK BAY AND PLAZA THEATRES Wesley Ruggles, Columbia producer - director, believes that Paul Harvey, veteran character actor, brings him good luck. Ruggles has cast Harvey in important roles in all his pictures for the past six years and has again signed him to play the role of Henry Fonda's attorney in the comedy, "You Belong to Me," which also stars Barbara Stanwyck, at the Plaza and Oak Bay Theatres.

RIO THEATRE When 20th Century-Fox signed Glenn Miller and his orchestra for the top featured role in "Sun Valley Serenade," which stars Sonja Henie and John Payne, and which ends today at the Rio Theatre, studio officials felt they had the makings of the biggest musical picture of the year. Glenn and his boys were given every opportunity to show their "stuff." They were signed for two full months and every minute of that time was used to good advantage.

YORK THEATRE Among the "big moments" scenes of "Sixty Glorious Years," ending today at the York Theatre, are the opening of the Crystal Palace, first of all world's fairs; the Highland Games at Balmoral, Crimean War episodes including the thrilling charge of the Light Brigade, Disraeli's coup which gave England the Suez Canal, the death of General Gordon in the Sudan, and the last days of Victoria at Osborne.

AMUSEMENTS

Atlas—"My Favorite Blonde," starring Bob Hope.

Cadet—Rita Hayworth and Fred Astaire in "You'll Never Get Rich."

Dominion—"Dr. Broadway," featuring McDonald Carey, Jean Phillips.

Capitol—Major Bowes' "All-Star Revue of 1942."

Oak Bay and Plaza—"You Belong To Me," starring Barbara Stanwyck and Henry Fonda.

Rio—Co-starring Sonja Henie, John Payne and Glen Miller's Band in "Sun Valley Serenade."

York—"Sixty Glorious Years," starring Anna Neagle.

CADET THEATRE The most spectacular musical extravaganza of the season, Columbia's "You'll Never Get Rich," ends its sensational run at the Cadet Theatre today. Nimblefooted Fred Astaire and the beauteous, talented Rita Hayworth are co-starred. Supporting players include Robert Benchley, John Hubbard, Osa Massen, Freida Inescort, Guinn Williams and Donald MacBride. Cole Porter penned the tunes, and Sidney Lanfield directed the army camp comedy.

DOMINION THEATRE "Dr. Broadway," at the Dominion Theatre, is a comedy - melodrama starring MacDonand Carey and Jean Phillips. Carey is a physician who knows the Great White Way thoroughly and Miss Phillips is his receptionist. A man he had sent to prison and who is now dying, asks Carey to locate a daughter and give her a fortune, but others think they have claims on the fortune and it takes all of the doctor's friends to block the fortune-seekers. The cast includes MacDonald Carey, Jean Phillips, J. Carrol Naish, Joan Woodbury and Warren Hymans.

STAGE REVUE BOOKED TWO DAYS AT CAPITOL

The pick of the winners from Major Bowes' recent radio broadcast have been formed into an excellent stage show, touring the principal theatres under the heading the 1942 All-Star Revue.

This talented company of artists has met with sensational success all over the country and opens at the Capitol Theatre today. Included in the troupe are the Harmonica Bees, acclaimed wizards of the harmonica; Hank James, a sensational tap dancer; the Three Hearts, who appear in novelty dance routines.

Other members of the company present roller skating specialties, song and comedy novelties and impersonations of stage and screen stars.

Blind Are First Guests at Camp

Sunshine Camp, Saseenos, opened for the season on Friday, July 3, when a jolly party of sightless campers and guides arrived for their holiday. Although camp opened a week later than was originally planned, it gives promise of being a very successful and happy season for those who otherwise would have no holiday. Besides happy memories to take home, the campers will gain in health and be more ready to meet the demands of the Winter ahead. A few of the blind campers had enjoyed the experience of camp last year and were eager to help the newcomers become acquainted with camp ways. After they had found their cabins and taken a stroll to the beach they sat down to an appropriate Sooke supper of baked salmon and strawberries.

The next party of campers will be a group of mothers and children and will leave Victoria on July 14, followed by a second family camp on July 28. The camp for elderly women will start August 11.

Eskimos in the Arctic are reporting banded birds.

ENDS TODAY
★ Delightful Exciting Comedy
IRENE DUNNE ★ FRED McMURRAY
CHARLIE RUGGLES
"INVITATION TO HAPPINESS"
★ A Great Love Story Amid Scenes of Splendor and Battle! In Technicolor
ANNA NEAGLE in
"SIXTY GLORIOUS YEARS"
TOMORROW! YORK
15c 1-5 20c 5-6 Bal. Eves. 25c All Taxes Included!
ACADEMY AWARD WINNER!
ALFRED HITCHCOCK THE MASTER DIRECTOR OF "REBECCA," UNITES THESE 2 GREAT STARS!
HE TURNED HER LOVE INTO TERROR!
Cary GRANT · Joan FONTAINE in Suspicion
Directed by Alfred Hitchcock
with Sir Cedric Hardwicke, Nigel Bruce, Dame May Whitty
The Musical Hit to Start You Singin' and Swingin' Again!
"RHYTHM ON THE RIVER"
starring
BING CROSBY
MARY MARTIN
BASIL RATHBONE
OSCAR LEVANT
John Scott Trotter and Band

CADET ESQUIMALT ROAD
LAST TIMES TODAY
RITA, RHYTHM AND ROMANCE IN A GRAND ARMY MUSICAL
"YOU'LL NEVER GET RICH"
RITA HAYWORTH - FRED ASTAIRE
PLUS—"REPENT AT LEISURE"—WENDY BARRIE - KENT TAYLOR
ADDED—NEWS EVENINGS ONLY AT 6:30 AND 8:12 O'CLOCK

BOARD LEARNS OF BROADCASTS

Radio Committee of House Told of Programmes on National System

OTTAWA, July 7 (CP). — Jean-Charles Harvey, editor of Le Jour, Montreal newspaper, in a criticism of Canadian Broadcasting Corporation war programmes, today said before the House of Commons Radio Committee that some C.B.C. broadcasters had "put Vichy on a pedestal."

In other broadcasts, Russia had been compared with Germany in seeking world domination, he said.

Mr. Harvey told the committee he had studied Canada's wartime radio programmes carefully and considered they display "an apparent incompetency in dealing with ideas and propaganda" and a failure to "sell the war and democracy" to the people of Canada, and particularly Quebec.

"Some broadcasting seems to be done by people who seem to lack real faith in democracy and freedom," he added.

ROY BROADCASTS

Dr. Philippe Roy, who was heard on programmes from Quebec, was quoted by Mr. Harvey as writing in a newspaper article that it was better to lose the war if victory cannot be attained without the Communist regime."

Mr. Harvey said he had heard Dr. Roy express similar sentiments in a broadcast, although he could not quote to the committee from an actual script.

He read and translated part of a script given July 9, 1941, by Eustache Letellier de St. Just, of Montreal, and quoted him as saying that Germany and Russia both sought world domination.

"Some broadcasters have tried to put the Vichy Government on a pedestal," he said, without naming the broadcasts to whom he referred.

Mr. Harvey said he regarded the late Louis Francoeur as the most capable broadcaster Canada had ever had and although he had been critical of his work during his lifetime he had not expressed any criticism since Mr. Francoeur's death.

WAS PRO-FASCIST

In answer to requests by M. J. Coldwell, C.C.F. House Leader, Mr. Harvey read extracts from some of Mr. Francoeur's scripts. He said they displayed pro-Fascist leaning which Mr. Francoeur was known to have before he entered broadcasting.

He complimented the C.B.C. on the work of Jean Louis Gagnon, another French language commentator.

Dealing with short wave broadcasts, Mr. Harvey said some Axis stations were heard more clearly in some parts of Quebec than Montreal or New York stations. He said he doubted whether Canada could provide programmes which would compete successfully with those of the Axis countries and suggested deliberate interference might be better used.

There were in Quebec some regular listeners to Axis short wave programmes, he said, and "fifth columnists" gained some of their propaganda material from these programmes.

The committee today presented to the House of Commons an interim report urging that the Government establish at once a high-powered short wave broadcasting system.

What Today Means

"CANCER"

If July 8 is your birthday, the best hours for you on this date are from 9:45 to 11:45 a.m., from 1:45 to 3:45 p.m. and from 7:45 to 9:45 p.m. The danger periods are from 7:45 to 9:45 a.m., from 5:45 to 7:45 p.m. and from 9:45 to 11:45 p.m.

Only through concentrating on the work that they have to do will the average person get satisfactory results on this date. Avoid listening to a veritable barrage of discordant sounds if you wish to keep from becoming nervous and irritable. One of the most far-reaching influences on your equilibrium will be unmelodious vibratory air waves, so radio owners should exercise discrimination in the selection of programmes and use common sense in regulating the volume of their radios. This July 8 will be a most auspicious day for those celebrating it as the anniversary of their birth. Married and engaged couples, and victims of Cupid's darts, had better remember on this date that "whoso diggeth a pit shall fall therein," especially if they do so through the prompting of an unreasonable amount of jealousy.

If a woman and July 8 is your birthday, a strong will may cause you to be accused of being headstrong and stubborn. While you may invariably come out best in any argument, it is very advisable for you to avoid engaging in them. Guard against being overly sensitive if you would avoid suffering from imaginary wrongs. As a teacher, milliner, modiste, interior decorator, specialty shop or restaurant manager, singer, musician, actress, librarian, personal director, trained nurse, or dietician, you should be most successful. Auspicious conditions appear to surround your marital affairs.

The child born on July 8 usually develops into a straightforward, truthful youngster, who generally can be depended on doing the right thing. Children born on this date seldom harbor grudges, and, as a rule are noticeably free of petty faults. Instinctively sociable Cancer's youngsters are apt to be very popular, and often become widely known through their social activities.

If a man and July 8 is your natal day, while inclined to be visionary you are practical enough to curb your imagination and work along lines suggested by your common sense and business instincts. As an agriculturist, horticulturist, engineer, scientist, contractor, builder, manufacturer, business manager, or in some governmental line of activity, you may have many reasons to be proud of your ultimate results.

(The Bell Syndicate, Inc.)

That Body of Yours
by JAMES W. BARTON, M.D.

GALL STONES WITHOUT COLIC COMMON AND NOT DANGEROUS

When we think of gall stones or learn that a friend has had an attack of gall stone colic, our first thought may be that a surgical operation is necessary to remove the stones.

As a matter of fact, if we all lived long enough, we would likely all develop gall stones in time and yet most of us would not know we had gall stones.

Dr. Elliott C. Cutler, Boston, Mosely Professor of Surgery, Harvard Medical School, in The Canadian Medical Association Journal, states that at the age of seventy about 50 per cent of all humanity show stones.

"The finding of stones, without symptoms, is no reason for surgery. Stones in the gall bladder are a relatively normal phenomenon." And this phenomenon will become of greater importance in the days to come because the records show an increase in the cases of gall stones as the years pass because there is a steady and regular increase in the number of men and women who live past the age of forty-five and even the age of sixty-five.

The commonest gall bladder ailment is an old or chronic inflammation of the gall bladder with or without stones.

"Two-thirds of our patients give a history of pain in the right upper part of the abdomen extending to the back. Not more than one-third have complained of pain over the stomach. In acute or recent cases of inflammation of the gall bladder or stone in tube carrying bile from gall bladder, there is usually pain over stomach."

The symptoms of which most of the chronic cases with stone complain are a vague digestive disturbance with belching of gas, a bitter taste in the mouth, with no special food causing the symptoms except that the fatty foods produce pain through stimulation of the flow of bile. There may be some lameness in the back and the distress may awaken the patient with an empty stomach.

Dr. Cutler states that while a good many of these patients are given the dye test, only one-third of those showing a diseased gall bladder undergo operation.

While it is encouraging to learn that so many cases of inflamed gall bladder do not require surgery, nevertheless, as Dr. Cutler and other surgeons have long pointed out, when a "needed" operation is delayed for months or years it not only means misery for these months or years, but the results of operation are less satisfactory.

How It Started
by Jean Newton

A MESSAGE TO GARCIA

A misnomer.

"This," wrote General Nelson A. Miles, "was a most perilous undertaking and in my judgment Lieutenant Rowan performed an act of heroism and cool daring that has rarely been excelled in the annals of warfare."

The allusion was to the job done in April, 1898, by Lieutenant Andrew S. Rowan, at the request of President McKinley.

The United States and Spain were on the verge of war. On the side of Uncle Sam were the Cuban insurgents, commanded by General Calixto Garcia.

It was vital that the United States be brought up to date on the disposition of the Spanish troops in Cuba, as well as to its topography; about the only reliable source of this information was Garcia, and every inch of the route to and from him was menaced by sudden death.

Rowan was given the assignment to communicate President McKinley's desires—an assignment, the successful completion of which in the face of incredible obstacles and hazards became proverbial when it was written up by Elbert Hubbard in the March, 1898, issue of his magazine, The Philistine, under the title "A Message to Garcia."

The inspirational tenor of the narrative was of such universal appeal that it achieved sensational popularity; it was reprinted extensively and translated into a record-breaking number of foreign languages, and the phrase, "a message to Garcia," became synonymous with delivering the goods despite apparently insurmountable difficulties and dangers.

The phrase, incidentally, is a misnomer—it was not so much the message to as from Garcia that was vital; whichever preposition you take, however, Rowan, now a retired colonel, earned well his niche in history.

Just to make sure that his fame will endure, they unveiled a plaque recently in the Cuban town of Bayamo to commemorate the meeting between Rowan and Garcia forty-four years ago.

REV. OSWALD J. SMITH COMING ON THURSDAY

Rev. Oswald J. Smith, D.D., F.R.G.S., Litt.D., pastor of the People's Church, Toronto, author, hymn writer, world traveled, preacher and missionary organizer, will speak and show motion picture films of missionary work in the South Sea Islands on Thursday and Friday nights at the Gospel Tabernacle of the Christian and Missionary Alliance, Yates Street, near Cook. The song service, a special feature of which will be the singing of some of Dr. Smith's popular hymns, will commence at 7:45.

ODDMENTS
ON SALE THIS MORNING
FOR CLEARANCE
MEN'S OXFORDS
Per Pair 3.98
Shoes in brown or black smooth calfskin, with round, medium or receding toes and combination fitting lasts. Single or double soles. A real bargain.
—Men's Shoe Shop, Government St.
For Clearance—A Large Group of
WOMEN'S DRESS SHOES
To Clear, Per Pair 3.98
These include the famous Barbara Lee make. There are
Straps, Pumps, Ties or Tailored—Low-heeled gores—Suede or kid leathers—Black, brown, tan—Also gabardines.
—Women's Shoes, 1st Floor
Clearance of Odd Lines
IN THE BOYS' STORE
OUTING PANTS for youths, made from Sanforized materials and very dressy. Light fawn shade, finished with belt. Broken sizes for 12 to 18 years. A pair 1.49
SUMMER JACKETS—Two-tone shades of a fine grade repp material with zipper fastening. Broken sizes for 8 to 18 years. Each 2.69
OVERALL PANTS for youths, made of good grade denim. Each pair finished with elastic waist. Sizes 29 to 32 89c
BOYS' GREY FLANNEL SUITS—Unlined. Coats have pleated sport back. Short pants with elastic waist. Sizes 26 to 32 3.49
BOYS' SWEATERS—Good quality. Odd lines. "V" neck or short zipper style. Sizes 24 to 34. Each 79c
—Boys' Store, Government St.
BAKERY SPECIALS THIS MORNING
Flour Scones, a dozen 11¢
Currant Buns, a dozen 14¢
Ribbon Cakes, each 24¢
—Bakery, Lower Main Floor
ODDMENTS OF CHILDREN'S WEAR
To Clear at 50c
Children's Rayon Nightgowns, Sleeveless Sweaters, Shorts, Play Suits and Rain Hats. Odd lines, broken sizes.
—Children's, 1st Floor
SILK SPECIALS
This Morning
38-Inch Dress Crepes in stripe effects and floral patterns. Printed and spun rayons, in neat stripes, crease resisting and washable. Regular, a yard, 98c, for 69c
36-Inch Glace Prints in floral designs and color combinations. Colorfast and will wash without losing the glace. Regular, a yard, $1.29. Special 79c
42-Inch Hairline Sheers in several shades, including rose, opal, powder blue and cocktail. Regular, a yard, $1.29. Sale Price 98c
—Silks, Main Floor
60 Pairs Only
Ruffled Marquisette Curtains
Per Pair 1.75
Priced for Clearance This Morning
Curtains, 30 inches wide by 2¼ yards long. White or ivory grounds with colored motif of green, rose, blue, gold and orchid. Also self colors in white, ivory and ecru. Complete with tie-bands.
—Drapery, 2nd Floor
36 Pairs of Cretonne
DRAPERIES
Ready to Hang. Per Pair 2.89
Draperies 2½ yards long and 24 inches wide, of a fine quality cretonne. The color range is comprehensive. At least two pairs of each design and color. They are finished with pinch-pleated heading and pin-on hooks.
—Drapery, 2nd Floor
DAVID SPENCER LIMITED PHONE E-4141

DINE AND DANCE TONIGHT AT The Royal Oak Inn
Dine and Dance to the Rhythms of Our Swing Bands. Smart Summer Music Midst the Romantic Surroundings of This Typical Old English Thatched Roof Inn.
DINNER SERVED 6 Till 9 P.M.
DANCING Till 12 P.M.
For Reservations, Phone
COLQUITZ 152 or G 5511

SECOND NEWS SECTION

The Daily Colonist.

(ESTABLISHED 1858)

SECOND NEWS SECTION

NO. 177—EIGHTY-FOURTH YEAR

VICTORIA, BRITISH COLUMBIA, WEDNESDAY, JULY 8, 1942

Glancing Over Sport

By JOE DELAHUNTY

REMEMBER WHEN

Johnny Weismuller, then the greatest swimmer in the world, and a flock of other noted aquatic stars competed here in an exhibition meet at the Crystal Garden? Johnny is now one of the most popular actors in Hollywood and he just swims for the exercise and pleasure these days . . . Football teams representing Victoria West and North Ward districts met in some hectic clashes about thirty years ago on Central, Beacon Hill and Oak Bay Parks? There was no love lost between those two elevens once the whistle went. Fights, arguments took place in nearly every game, while the fans on the sidelines were more than rabid, men and women, and they squared off, too, if they couldn't win out by their verbal blasts . . . The day the late Harry Meek, a catcher in the old Northwestern Baseball League, caught hold of a pitch and planted it down in Central Park somewhere? Old-time fans still talk about that mighty swat for it was one of the longest circuit drives ever to sail over the wire netting which was strung along the Pembroke Street fence in those days . . . They held "Moose" Johnson night at the old Willows Ice Arena and the game ended in a stalemate during the early hours of Saturday morning? Lynn and Muzz Patrick, just stripling of kids then, were dressed in Victoria uniforms and made a presentation to the veteran battered-up local rover . . . The J.B.A.A. clubhouse in the Inner Harbor was a bee of activity practically every night in the week. You could find athletes in every branch of sport in the building either working out or in a corner in serious conversation . . . Half a dozen or more fights were thrown in for the spectators who watched the inter-city lacrosse games between Victoria, Vancouver and New Westminster.

ODDS AND ENDS

Just for the information of Victorians who so closely follow the Seattle Rainiers here's the latest batting averages of the lads: Lawrence, 333; Matheson, 301; Harris, 299; Gyselman, 295; Torgeson, 289; White, 271; King, 266; Stickle, 245; Collins, 241; Beard, 241; Niemiec, 240. By the way, Lawrence has only been to bat a dozen times and that's why he is placed on the top rung of the ladder . . . Tommy Green, coach of the Army ball club, made a boast to me a few weeks ago that the troops were ready to roll over all opposition in the race for the local pennant. So far he has taken the opposing teams in his stride and now has the boys all keyed up for their game with the league-leading shipbuilders on Friday evening at the Caledonia Avenue playground. The Army is on a "victory march," so Mr. and Mrs. Baseball Phan you should be sitting in at a dilly of an argument when they take the field against the Harney-Steele gang . . . Jim Squire, the eighteen-year-old holder of the city senior and junior golf championships, had his hands full last Sunday in the inter-club match between Gorge Vale and Oak Bay on the latter layout. The match ended all square, and both the titleholder and his opponent, Ernie Brachat, shot the eighteen holes in 74. The Vale shotmaker was three up at the twelfth, but the long driving Squire caught up to Ernie on the sixteenth and they halved the last two holes to end up all square . . . I see where Canada is going to call up another 25,000 for the army next month. Well, that will mean that about 80 per cent of the Dominion's best professional and amateur hockey players will be wearing khaki before the fast-waning Summer months fall off the calendar . . . The National League was supposed to have the pitchers and the American League the hitters. As it turned out, the American circuit not only displayed both the best pitching and hitting, but also the best fielding.

FROM HERE AND THERE

Bobby Feller's home-coming to Cleveland turned out to be a sad party, one which didn't last very long for the former fireballer of the American League. The kid sensation of the majors until he enlisted in the United States navy was badly treated by the all-stars in last night's fixture, as he was pounded hard and went to the showers in favor of Johnny Rigney in the second frame. Well, a pitcher of Feller's calibre cannot expect to be himself when he only works on the mound these days about every fortnight . . . Although not yet definite, Muzz Patrick, now in the United States army, may be home for a short stay this Summer on leave. It used to be a yearly pastime when the hockey season was finished to chat with the former big-time ice star and have few rounds of golf with him at Colwood, so it would be good to see him again . . . Do you know the real world's record high jump mark? It's not the six-foot eleven which is in the books these days, but a tremendous leap of eight feet two and a half inches made by a native down in Central Africa back during the month of May in 1907. His name is mentioned in no record book nor in any sport's column. No one even knows his name. But there can be no doubt that the jump was made. There is a record of its date and place, reliable witnesses were present, and there is even a picture of the native at the height of his leap. In the Spring of 1907 the Duke Adolf Friedrich von Mecklenburg was leading an expedition into the wilds of Central Africa. Upon arriving at Niansas the explorers received a regal reception. Numerous celebrations were held in honor of the white men, including a sports meet. For the high jump two saplings were skillfully planted into the earth and a rope strung across. The bare-footed Watusst kept on jumping until he easily surpassed the world's record at the time of six feet three inches. When the rope was elevated to eight feet two and a half inches the native cleared it with ease, and I have the picture on desk to prove it was done.

Hospital Squad To Tackle Navy Softball Line-Up

THE undefeated Esquimalt Military Hospital softball nine of the Inter-Service League have been secured by Secretary Ed Whyte to provide the opposition for the strong Navy squad tomorrow evening at the Royal Athletic Park, at 6:45 o'clock. It was planned to stage a third game between the 30th Ack-Acks and the sailors, but officials were notified yesterday that the Ontario regiment has left the city. Last night the bluejackets were given a bad scare by the Barons in a regular City League fixture at the local enclosure but managed to win a 6-5 decision after a hard-fought game. Stebbings went the distance for the Navy and had one bad inning, the third, when the former Longshoremen's team got to him for four runs. However, the sailors came back with two runs in the fifth and four more in the eighth when Pitcher Harper hit a wild streak and walked three men in a row. McCorkall took over then but the winners pushed four runners on six hits.

Score by innings:

Navy	000 020 040—6
Barons	004 001 000—5

Batteries: Stebbings and Baker; Harper, McCorkall and Harper.

OAK BAY IN GOLF VICTORY

Beats Gorge Vale Shotmakers in Inter-Club Match By 13½ to 2½

Playing on their home course, Victoria Golf Club posted an easy victory over the visiting shotmakers from Gorge Vale over the week-end by a 13½ to 2½ score. The homesters captured the singles 5½ to 2½ and then blanked their opponents in the fourball matches. The second half of the match will be held later in the year at the Gorge layout.

In the day's feature battle in the singles, Jim Squire, young city golf champion, was held on even terms by Ernie Brachat, the stocky lead-off man for the Vale. It was an interesting match, Brachat being three up on the titleholder going to the thirteenth hole, but the youngster came back strong and squared the argument on the sixteenth green. They halved the last two holes and the match. Both shot the course in 74. Gordie Petticrew partnered Brachat in the foursomes against Squire and Walter Newcombe and the Gorge combination lost out on the final green, one up.

Results, with the Vale players first mentioned, follow:

SINGLES

Brachat ½, Squire ½; Petticrew 1, Newcombe 0; Derman 0, Bill Newcombe 1; Basanta 0, Rutherford 1; Davies 0, Horsman 1; Thompson 0, McNiven 1; Caddell 1, Musgrave 0, Robertson 0, Watson 1.

FOURSOMES

Brachat and Petticrew 0, Squire and Newcombe, 2; Derman and Basanta 0, Bill Newcombe and Rutherford 2; Davies and Thompson 0, Horsman and McNiven 2; Caddell and Robertson 0, Musgrave and Watson 2.

V.A.S.C. SCHEDULE

At a recent meeting of the executive of the Victoria Amateur Swimming Club the following schedule was adopted for Tuesdays at the Crystal Garden: 9:30 to 10:30 a.m., juniors; 10:30 to 11:30, women's classes; 11:30 to 12 o'clock, diving lessons; instructors will be Mrs. J. McNeil and Mrs. R. Hibberson; 7:30 to 9 p.m., senior members, under Miss M. Tupman.

WILF FIELD ENLISTS

WINNIPEG, July 7 (CP).—Wilf Field, twenty-seven, defenceman for Brooklyn Americans in the National Hockey League for the past four seasons, enlisted here yesterday as a student-pilot in the Royal Canadian Air Force.

Will Play Tonight for The Flyers

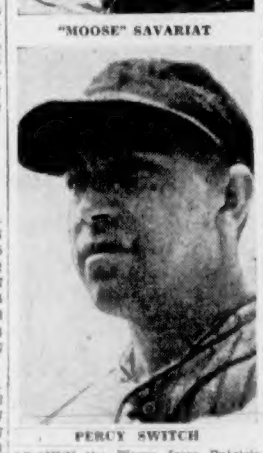

"MOOSE" SAVARIAT

PERCY SWITCH

WHEN the Flyers from Patricia Bay stack up against Pitzer & Nex in a senior baseball league game this evening at Royal Athletic Park the two players pictured above will be much in the limelight. "Moose" Savariat (upper) is the hard-hitting first sacker of the R.C.A.F. nine, while Percy Switch (lower) covers the "hot corner" and takes a turn on the mound. Both the Gasmen and the Flyers are in need of a victory to improve their standing in the flag race. Bert Nex, boss of the Pitzer & Nex balltossers, will send Tommy Musgrave, his star right-hander, to the mound this evening and will look after the home plate chores himself. Sergeant Frank Julian, manager of the Flyers, has not announced his battery, but he will probably start Ronnie Kernighan, with Davis performing behind home plate. Game time is 6:30 o'clock.

Ray Robinson to Face Cochrane in Fight for Crown

NEW YORK, July 7 (AP).—Promoter Mike Jacobs today announced a ten-round non-title fight between Middleweight Champion Freddy (Red) Cochrane and his No. 1 challenger, undefeated Ray Robinson, on September 10 in Madison Square Garden for the benefit of the United Service Organizations. Cochrane is boatswain's mate in the navy, stationed at San Diego, Calif.

The bout will start off a series in which navy, marine and coast guard battlers will do their stuff for the United Service Organizations.

Jacobs explained that the series will go through the Fall and Winter season, will be held in New York, Chicago and various other cities, and that the service boxers will appear "with the co-operation of the Navy Department" for the benefit of the United Service Organizations.

BASEBALL STANDINGS

AMERICAN LEAGUE

	Won	Lost	Pct.
New York	50	26	.658
Boston	46	30	.605
Cleveland	45	35	.562
Detroit	44	38	.537
St. Louis	37	41	.474
Chicago	31	44	.413
Philadelphia	33	51	.393
Washington	29	50	.367

NATIONAL LEAGUE

	Won	Lost	Pct.
Brooklyn	52	21	.712
St. Louis	43	29	.597
Cincinnati	41	34	.547
New York	40	37	.519
Chicago	38	41	.481
Pittsburgh	34	40	.459
Boston	34	47	.420
Philadelphia	31	54	.280

COAST LEAGUE

	Won	Lost	Pct.
Sacramento	57	36	.613
Los Angeles	54	38	.587
San Diego	53	43	.552
San Francisco	47	42	.517
Seattle	46	47	.495
Oakland	43	49	.467
Hollywood	39	58	.402
Portland	32	58	.356

WESTERN INTERNATIONAL

	Won	Lost	Pct.
Tacoma	44	32	.579
Vancouver	40	32	.556
Salem	32	38	.457
Spokane	29	43	.403

The Italian harbor of Taranto was built by the British during the First Great War.

Semi-Annual Shoe Sale
Continues at
Cathcart's
717 FORT - JOE WALSH - G 6111

BRAKES
SPECIALIZED
CARBURETOR AND MOTOR
TUNE-UP SERVICE
BOULTBEE
(VICTORIA) LTD. 1100 YATES ST.

BELIEVE IT OR NOT . . . . . By Ripley

ALL YESTERDAY'S ITEMS SELF-EXPLANATORY

Please address all queries to Cartoonist Ripley c/o King Features, New York City, N.Y.

Oaks Whip Jokers In Boxla Fixture

Second-Half Scoring Orgy After Injury to Goalie Bill Andrews Brings Oaklands Through to 33-13 Victory—McCaghey Is Top Scorer—Three Games Billed Tomorrow

LEAGUE STANDING

	P.	W.	L.	D.	Pts.
James Bay	11	8	3	0	16
United Services	10	5	3	2	12
Oaklands	10	5	4	1	11
Jokers	11	3	7	1	7
Douglas Tire	10	3	7	0	6

LAST NIGHT'S RESULTS

Oaklands 33, Jokers 13 (senior).

Oaklands 13, Aces 9 (juvenile "B").

Fletcher's Men's Shop 14, V.M.D. 7 (midget).

TOMORROW'S GAMES

6:00—James Bay vs. Senators (midget).

7:00—James Bay vs. Young Jokers (juvenile "A").

8:30—United Services vs. Douglas Tire (senior).

Capable of giving the fast-traveling and smooth-functioning Oaklands stickhandlers some kind of competition in the first two periods and until such times as Bill Andrews, their regular goalie, retired with an injured knee, Jokers took a 33-13 shellacking at the hands of the Oaks in last night's senior boxla feature at the Victoria Sports Centre.

The black-sweatered stickmen, managed by Jimmy Smith, should be "tagged" the hard luck club of the senior circuit. Andrews, on the sidelines for three games, came back to guard the nets and was doing a good job, and his clubmates were certainly glad to see him back. He got oy nicely for the first two periods, and, with the score 14-9 against them, the Jokers were showing plenty of fight. And then the misfortune happened. Bill Andrews was injurried again and had to leave the game.

GOALIE INJURED

Ironically enough, the mishap happened the last time when Jokers were playing the Oaks, and with "Duffer" McCaghey, the same player, being in the mix-up. This time McCaghey appeared to be pushed into the goal crease by a Joker player just as he was about to shoot, and both him and Goalie Andrews went to the boards.

With their regular net custodian out of the game for the remainder of the evening, the Jokers were easy prey for the speedy red-sweatered Oaks, and goals came thick and fast. The eventual winners fired home nineteen goals, nine in the third canto and the remainder in the final stanza. Every player on the Oaklands line-up hit the scoring column.

"Duffer" McCaghey topped the scoring with seven goals, while Don Douglas, one of the Jokers' most consistently good performers, paced their goal-getters with five tallies.

Jimmy Taylor, Oaklands goalie, was knocked out a few seconds after the injury to Bill Andrews, in the opposite net, when he was hit on the windpipe by a fast shot, the ball running up his chest protector. He was soon back in harness and none the worse for his unusual mishap.

Clarence Uttke took over for Goalie Bill Andrews, and was a very busy man. Oaklands fired twenty-eight shots at him during his stay between the pipes and he made nine saves.

Oaklands turned back Aces, 13-9, in the juvenile "B" fixture; and in the curtain-raiser Fletcher's Men's Shop registered their initial triumph when they defeated V.M.D., 16-7.

BOX SCORE

Jokers—	S	G	A	P
Andrews	0	0	0	0
Douglas	10	5	0	0
Uttke	4	1	1	0
Scott	0	0	0	0
Calverly	6	2	1	2
Druce	1	1	1	0
Carter	1	0	1	0
McKeachie	3	3	0	2
Mair	0	0	0	0
Simpson	2	1	1	0
Kamal	1	0	0	0
Stewart	1	0	1	3
Ritson	0	0	0	0
Hay	0	0	0	0
Totals	29	13	6	9

Oaklands—	S.	G.	A.	P.
Taylor	0	0	0	0
Turnquist	3	1	4	0
Penketh	5	3	1	0
McCaghey	15	7	3	0
Lea	9	5	2	0
Ranson	7	4	4	0
Popham	4	3	5	0
Bishop	3	2	0	0
Rhodes	5	3	3	0
Cunningham	10	5	3	7
Totals	61	33	25	7

Shots Stopped

Andrews	9	8	2	0	—19
Uttke	0	0	4	5	—9
Taylor	7	2	3	4	—16

Score by Periods

Jokers	4	5	2	2	—13
Oaklands	8	8	9	10	—33

Officials—Brynjolfson and Brown.

TODAY'S CRICKET

Royal Air Force and Spencers will clash this afternoon on the Beacon Hill Park pitch in the mid-weekly cricket match at 2:30. The departmental eleven will have the following on the field: Oakman, Nixon, Baker, Petch, Fletcher, Gardiner, Deane-Freeman, Hurn, Dyment, Aveull, Gibbs and E. Deane-Freeman.

Northwesterns Win

Pushing over the winning run in the first of the ninth, Northwestern Creamery Monday night defeated K.V.'s, 5-4, in a "C" Section softball game played at Central Park. Score by innings:

		R.
Northwesterns	100 000 211—	5
K.V.'s	000 010 120—	4

Batteries: McBay and Speller; Crockett and Anderson.

GIVAN TOPS GOLF FIELD

Long-Driving Seattle Star Paces Contenders in the Western Amateur

SPOKANE, Wash., July 7 (AP).—Harry Givan, of Seattle, American Walker Cup team member in 1937, banged out a three-under-par 69 today to lead the field at the halfway mark in the thirty-six-hole qualifying trials of the 1942 Western amateur golf championship.

Hitting the ball sharply and controlling a sometimes unruly hook, Givan set the pace for a formidable list of entries that included the national and defending Western titleholder, Corp. Marvin "Bud" Ward, U.S.A. Ward scrambled his way to a 73.

Dave Dixon, of Vancouver, the lone Canadian in the tourney, was eight strokes off the pace with a 38-39—77.

Givan rode the beam all the way. He was out in 35 and home in 34, against the par 36-36—72. Manito course, 6,450 yards of flat but exacting fairways and greens. Trees line the course and plenty of the better sharpshooters were cutting a few cords of wood during the trip.

Par out	443 444 454—36
Givan out	443 443 454—35
Par in	534 445 344—36—72
Givan in	534 534 433—34—69

DIFFICULT COURSE

An indication of how difficult the course was playing was revealed in the fact that only five of the starting field of eighty-nine were able to break par. The others included Verne Callison, of Sacramento, Cal., with 36-34—70, and three at 71—Bruce McCormick, Los Angeles, 35-36; Seaman Harry Miller, U.S.N., Seattle, and Wilford Wehrle, Racine, Wis., 38-33. Bill Welch, national public links champion, turned in a 76.

Corporal Ward, the No. 1 favorite, had to produce some of his finest golf to get back in the running. He spent much of the first nine in the woods, or off the fairways, to take a 39, but his incoming 34 partly made up for the earlier blundering.

The second round will be played tomorrow with the low sixty-four qualifying for the match play rounds starting Thursday.

GOLF EXTRAORDINARY

OTTAWA, July 7 (CP).—A golf game extraordinary to assist Canadian understanding was suggested in the House of Commons today by J. A. Blanchette (Liberal, Compton).

To assist in cementing unity, a week should be set apart in which programmes and functions would be designed to destroy "the agencies of disunity which are gnawing at our existence."

"Perhaps a golf game could be arranged with the editor of The Globe and Mail and the editor of Le Devoir, of Montreal, on the one side, and the president of La Societe St. Jean Baptiste and the Grand Master of the Orangemen on the other," said Mr. Blanchette.

AMERICAN LEAGUERS SHUT OUT SERVICES

Big Leaguers Register 5-0 Win Over Combined Army and Navy Baseballers Before Crowd of 62,049 at Cleveland—Feller Is Driven From Mound in Second Inning

By JUDSON BAILEY
Associated Press Sports Writer

MUNICIPAL STADIUM, CLEVELAND, July 7 (AP).—The American League's mighty All-Stars refused to be awed even by the Army and Navy tonight and smothered the baseball stars of the two services, 5-0, before a crowd of 62,049.

While this big assemblage was gathering, hundreds of soldiers, sailors and marines provided a military show probably without precedent. It lasted for more than an hour as the bands played and the men marched and rode around the field in trucks and big tanks.

It was impressive, but the Army and Navy baseball team, directed by Lieut. Gordon (Mickey) Cochrane was not so potent as the mechanized battalion that preceded it on the field. Cochrane's outfit absorbed a thrashing more thorough than the American Leaguers gave the National League on Monday night in the annual major league all-star contest at New York.

The major leaguers got four hits and three runs off Cleveland's own Bobby Feller in the first two innings and forced his removal before he could retire a man in the second.

Johnny Rigney, recently of the Chicago White Sox, but now serving at the Great Lakes Naval Training Station, succeeded in checking the American Leaguers in the middle inning, but this was simply temporary.

HARRIS HIT HARD

When Mickey Harris, former Red Sox southpaw, who came here from his army post at the Canal Zone, went to the mound in the seventh chapter he was promptly pasted for a double and two triples to account for the American League's last two runs.

In contrast, three present major league hurlers held the servicemen to six hits, getting into difficulty just twice during the tussle.

Jim Bagby, Feller's former teammate with the Indians, was Manager Joe McCarthy's selection to open for the American League and he received credit for the victory, although he was the shakiest of the trio of moundsmen.

With one out in the first inning Bagby loaded the bases on a walk to Benny McCoy, a single by Don Padgett and a walk to Cecil Travis, who was the second leading hitter in the American League last year, but he fanned Joe Grace and made Johnny Sturm ground out. In the next two innings he gave up a single to Ernie Andres, former Louisville star, and a double to Travis without damage.

The American League's first blast against Feller came with one out in the opening frame. Tom Henrich singled, Ted Williams waited out a walk and then Joe DiMaggio, after receiving a mixed chorus of boos and cheers, cracked a hot single on the ground into centre to score Henrich and send Williams to third. Rudy York, who had knocked a two-run homer into the Polo Grounds' right field stands in the first inning last night, hit a great arching fly to Grace in deep right and Williams hurried home after the catch.

Feller, who looked gaunt and ten pounds under his weight before he enlisted in the navy, squeezed out of the jam by getting Bobby Doerr to pop foul to Andres.

HITS FOR TRIPLE

But his respite was brief because Ken Keltner, another of his teammates when Bobby was with Cleveland, boomed the first pitch in the second inning over Pat Mullin's head in deep centre for a triple and Warren (Buddy) Rosar, the Yankee catcher, singled to left.

At this point Lieut. Cochrane came out of the dugout to flag in a new battery for the service men—Rigney going to the mound and Frank Pytlak behind the bat. They quickly put out the fire with a double play — fanning Bagby and catching Rosar off first on a snap throw by Pytlak, who was with the Indians before going to the Red Sox.

Rigney held the American Leaguers to three hits in five innings and never was bothered. When Stan Spence, who had replaced Henrich, singled in the fifth he was erased in a double play, and before Keltner and Rosar stitched together successive singles in the sixth, Rigney had elated the crowd by fanning York and Doerr in order.

The calm ended when Harris came on duty. Phil Rizzuto, the little Yankee scotter who had relieved Cleveland's Lou Boudreau in the third inning, doubled to right, and when Pytlak tried to catch him off second, he stole third. Then with one out Williams lifted a high fly behind Padgett in left field for a triple, and with two out George McQuinn, of the St. Louis Browns, also tripled to score Williams.

Harris finished the inning, but John Grodzicki, who was with the St. Louis Cardinals before entering the army, pitched the last turn against the American Leaguers.

HUDSON GOES IN

After Bagby had stepped out of his three-inning chore, his place was taken by Sid Hudson, of the Washington Senators, who worked four innings and allowed no hits till the seventh when Sturm and Andres hit consecutive singles. However, Pytlak struck out and Johnny Lucadello, formerly an infielder for the Browns and now in the navy, grounded into a double play while batting for Rigney.

The only other service star hit was a fluke double by Emmett Mueller, a converted Phil, in the eighth, after Tex Hughson, of Boston, took charge. Mueller raised an easy fly into right centre and DiMaggio and Spence, after coming over within a few yards of each other, let the ball drop between them.

BOX SCORE

Service All-Stars

	AB	R	H	PO	A
Mullin (Army), cf	3	0	0	2	0
Chapman (Navy), cf	1	0	0	1	0
McCoy (Navy), 2b	2	0	0	2	2
Mueller (Army), 2b	1	0	1	0	0
Padgett (Navy), lf	4	0	1	2	0
Travis (Army), ss	3	0	1	0	2
Grace (Navy), rf	3	0	0	1	0
*Arnovich (Army)	1	0	0	0	0
Sturm (Army), 1b	2	0	1	6	0
Hadjuk (Navy), 1b	1	0	0	3	0
Andres (Navy), 3b	4	0	2	2	3
V. Smith (Navy), c	1	0	0	0	0
Pytlak (Navy), c	2	0	0	5	1
Feller (Navy), p	1	0	0	0	0
Rigney (Navy), p	1	0	0	0	1
†Lucadello (Navy)	1	0	0	0	0
Harris (Army), p	0	0	0	0	0
Grodzicki (Army), p	0	0	0	0	0
Totals	31	0	6	24	9

*Batted for Grace in ninth
†Batted for Rigney in seventh

American League

	AB	R	H	PO	A
Boudreau (Cleve.), ss	2	0	0	0	1
Rizzuto (N.Y.), ss	2	1	1	1	4
Henrich (N.Y.), rf	1	1	1	0	0
Spence (Wash.), rf	2	0	1	0	0
Williams (Bos.), lf	1	2	1	2	0
J. DiMaggio (N.Y.), cf	4	0	1	2	0
York (Det.), 1b	3	0	0	9	0
McQuinn (St.L.), 1b	1	0	1	5	0
Doerr (Bos.), 2b	4	0	0	1	4
Keltner (Cleve.), 3b	4	1	2	3	3
Rosar (N.Y.), c	4	0	2	4	0
Bagby (Cleve.), p	1	0	0	0	1
Hudson (Wash.), p	2	0	0	0	2
Hughson (Bos.), p	1	0	0	0	0
Totals	32	5	10	27	15

Score by Innings

Service All-Stars	000 000 000—0
American League	210 000 20x—5

Summary

Errors: None. Runs batted in: J. DiMaggio, York, Rosar, Williams, McQuinn. Two-base hits: Travis, Rizzuto, Mueller. Three-base hits: Keltner, Williams, McQuinn. Stolen base: Rizzuto. Double plays: Pytlak and Sturm; Rizzuto, Doerr and York; Andres, McCoy and Sturm; Hudson, Rizzuto and McQuinn. Left on bases: Service All-Stars, 7; American League, 7. Earned runs: Service All-Stars, 0; American League, 5. Bases on balls: Off Feller, 1 (Williams); off Rigney, 2 (Henrich, Williams 2); off Bagby, 2 (McCoy, Travis); off Hudson, 1 (Sturm). Struck out: By Rigney (Bagby, York, Doerr); by Grodzicki, 1 (Hughson); by Bagby, 2 (Grace, V. Smith); by Hudson, 1 (Pytlak). Pitching summary: Off Feller, 4 hits, 3 runs in 1 inning (pitched to two men in second); off Rigney, 2 hits, 0 runs in 5 innings; off Harris, 3 hits, 2 runs in 1 innnig; off Grodzicki, 0 hits, 0 runs in 1 inning; off Bagby, 3 hits, 0 runs in 3 innings; off Hudson, 2 hits 0 runs in 4 innings; off Hughson, 1 hit, 0 runs in 2 innings. Winning pitcher: Bagby. Losing pitcher: Feller. Umpires: Ernest Stewart (American League), plate; Lee Ballanfant (National League), first base; William McGowan (American League), second base, and Al Barlick (National League), third base, for first 4½ innings. Barlick, plate; McGowan, first; Ballanfant, second; Stewart, third, for second 4½ innings. Time: 2:06. Attendance: 62,094 (official).

SOUTH AMERICAN RAILS

Railroads connect Bolivia, which has no seacoast, with Peruvian and Chilean ports and with Buenos Aires.

V
Next to Churchill's first and second digits, here's the most famous of all "V's." Victrola Phonographs, Radios and Records in complete selection at
KENT-ROACH LTD.
641 YATES • Between Broad and Douglas

W. & J. WILSON
Established 1862
Jaeger Woollens — Burberry Coats
Men's and Boys' Clothes
1211 GOVERNMENT STREET PHONE G 6012

FOR YOUR CONVENIENCE

We have opened a branch office at 710 Broughton St., in the Sussex Block. You may leave your garments there; also you may pay your bills there. Our branch office phone number is

B 3613

Pantorium DYE WORKS OF CANADA, LTD.

READY TO START SABOTEUR TRIAL

WASHINGTON, July 7 (AP).—Final arrangements for the military trial of the eight U-boat saboteurs were made today in secrecy behind boarded-up corridors in the Justice Department's big building.

By presidential proclamation the proceedings, which may lead to the gallows or a firing squad, must begin tomorrow "or as soon thereafter as is practicable." So deep was the secrecy in which both Justice and War Department officials shrouded the affair that spokesmen declined to say definitely at what hour the trial would start.

VANCOUVER—MURMANSK

The sailing distance from Vancouver by the northern route to the Russian ports of Murmansk and Archangel is 6,000 miles.

Williams Leading Gordon in Close Race for Honors

Boston Red Sox Slugger Just Single Point Ahead of Yanker Shortstop With .347 Mark—Pete Reiser and Joe Medwick Are Leaders in National League Baseball Circuit

CHICAGO, July 7 (AP).—By less than one percentage point, Ted Williams, the 1941 American League batting champion, today took over the lead in this year's swat race.

The Boston Red Sox outfielder hit at an even .500 pace last week to rise twenty-one points. This coincided with an eighteen-point drop by Joe Gordon, of the Yankees, and enabled Williams to move in front with a mark of .347 to Gordon's .346.

Thus, last year's MVP slugger led the league's top ten for the first time this year.

Besides Williams' phenomenal gain, young Vernon Stephens, of St. Louis Browns, climbed from the sub-.300 ranks to .314, good enough for seventh place. But the rest of the top hitters either recorded slight gains or lost ground. Cleveland Indians' Lee Fleming was among the latter, dropping sixteen points to .332. Last week Fleming was in second place. Now he's fifth.

After Williams and Gordon came Boston's Bobby Doerr at .340; John Pesky, of the Red Sox, .336; Fleming, .332; Bill Dickey, New York, .316; Stephens, .314; Stan Spence, Washington, .313, and Lou Boudreau, Cleveland Indians' manager, .304.

Besides holding down the batting lead, Williams continued to set the pace in runs batted in with eighty, in home runs with eighteen, and in runs scored with seventy-two.

Hank Borowy, of the Yankees, suffered his first hurling setback last week, but continued to lead the pitchers with six wins and one loss. Next were Spud Chandler, of the Yankees, with nine and two, and Ernie Bonham, of the Yanks, with nine and three.

NATIONAL LEAGUE

NEW YORK, July 7 (AP).—Pete Reiser and Joe Medwick, whose rivalry for the National League batting honors brings joy to the hearts of rabid Brooklyn fans, now are well in front of the pack.

While the two Dodger drummers fattened their averages during the past week, their chief opponents, Ernie Lombardi, of Boston, and Stan Musial, of St. Louis, fell off the pace.

Reiser, who won the crown last year as a freshman, now boasts an aggregate of .361, a gain of fourteen points during the week. Medwick also climbed fourteen points, boosting his average to .344. Meanwhile, Lombardi skidded from .325 to .315 and Musial fell from .320 to .311.

Trailing them on the list of leading regulars were Ray Lamanno, Cincinnati, .307; Johnny Mize, New York, .301; Dixie Walker, Brooklyn, .298; Mickey Owen, Brooklyn, .291; Max Marshall, Cincinnati, .290, and Bill Nicholson, Chicago, .287.

Mize leads in the home run division with fourteen and in runs batted in with sixty-three. The Giant first basemtn is second to Reiser and Medwick in the number of runs with fifty-three, to fifty-four for the two leaders.

Larry French, Brooklyn southpaw, remains undefeated and shows the way to the league's hurlers with nine consecutive triumphs. His teammate, Whitlow Wyatt, has eight wins and two losses, while Ray Starr, thirty-six-year-old Cincinnati rookie, has compiled an average of twelve triumphs against only three setbacks.

CASTILLOUX TITLEHOLDER

Canadian Boxing Federation Still Recognizes Montreal Boy as Champion

MONTREAL, July 7 (CP).—Frank Hogan, president of the Canadian Boxing Federation, said here today that the federation had been considered for the past fifteen years as a governing body of boxing in Canada by the National Boxing Association.

Yesterday, Frank Heller, of Edmonton, secretary of the Western Boxing and Wrestling Federation, said the Canadian Boxing Federation had jurisdiction only in Eastern Canada, and that the Western body had sanctioned Saturday's fight between Al Lust and Maxie Berger in Calgary as a championship affair for the welterweight crown.

Dave Castilloux, of Montreal, a member of the Royal Canadian Air Force, is recognized as titleholder by the Canadian Boxing Federation.

Hogan said today that Castilloux was still champion, quoting a rule passed by the Canadian Boxing Federation that any champion who entered the armed forces would be allowed to retain his title as long as he did not leave the country as he was in a position to defend the title.

Castilloux's manager, Raoul Godbout, today said that his fighter had no intention of relinquishing the title, and said he was ready to meet any opponent. He added that Dave is scheduled to take part in a Royal Canadian Air Force benefit show here in September.

Heller had suggested the question could be settled with the holding of a Lust-Castilloux championship bout, but in the meantime the Western body would regard Lust as the titleholder.

COAST BASEBALL

Results of last night's games in the Coast and Western International Leagues follow:

		R.	H.	E.
Seattle	010 000 000—	1	5	2
Portland	200 100 10x—	4	9	3

Batteries—Barrett and Collins; Speece and Mayer.

		R.	H.	E.
Sacramento	200 500 000—	7	11	2
San Diego	000 032 000—	5	6	1

Batteries—Lyons, Nelson (6), and Mueller; Poffenberger, Pillette (5), Olsen (7) and Salkeld.

		R.	H.	E.
Los Angeles	000 000 520—	7	14	4
Oaklands	020 103 000—	6	12	1

Batteries—Gehrman, Dbernic (7), Lynn (8) and Todd, Campbell (8); Buxton, DiBiasi (7) and Raimondi.

		R.	H.	E.
San Francisco	010 000 100—	2	6	0
Hollywood	000 000 000—	0	4	1

Batteries—Gibson and Sprinz; Gay, Root (9) and Atwood, Brenzel (9).

WESTERN INTERNATIONAL

		R.	H.	E.
Tacoma	000 021 010—	4	5	1
Salem	000 000 030—	3	5	1

Batteries—Holmes and Stagg; Moore, Kelly (9) and Adams.

		R.	H.	E.
Vancouver	000 001 010—	2	3	3
Spokane	000 010 60x—	7	7	2

Batteries—Jonas, Babich (8) and Ball; Bushman and Meyers.

Fires Emphasize A.R.P. Necessity

The fire at Anyox and other recent grave developments in the Coast areas have added emphasis that cannot be ignored to the A.R.P.'s appeal for recruits, Hon. A. Wells Gray, Minister of Lands, said here yesterday.

"In most of the outlying communities," the minister continued, "the towns and villages are built in the midst of the forests, making forest fires as great a hazard to the settlements as to the woods. A forest fire burning out of control might wipe out towns unfortunate enough to be in its path, while fires starting among the houses could quickly spread to the adjacent forests. To cope with possible fire situations, both normal and those resulting from enemy action, the British Columbia Forest Service and the A.R.P., aware that their aims are identical, have arranged a programme of complete co-operation.

"The A.R.P. will, of course, continue to be responsible for incendiary town fires, while the Forest Service will concern itself primarily with forest fires, but at the same time each will come to the other's assistance whenever possible.

"As Minister of Lands, I join the officials of the A.R.P. in an appeal to every available citizen to join the organization in their community. The safety of cities, towns and forests might well depend on the assistance of a well organized, alert civilian populace."

Supply of Lime To Be Available For Gas Attack

According to Inspector S. F. M. Moodie, of the Provincial Civilian Protection Committee, five tons of chloride of lime will be shipped here in the near future, to be used for decontamination of gassed areas.

"Would you please advise me as soon as you have arranged suitable storage accommodation," he said in a letter to Inspector A. H. Bishop, "as I am anxious that such material be stored in your area for use in case of emergency." Adequate storage space will be provided, Inspector Bishop said.

The latter was congratulated recently by Inspector Moodie for the display of A.R.P. work at Macdonald Park on July 2, at which many branches of the service gave a public exhibition of their duties.

He was a stout man, and his feet were large in proportion. He wore stout boots, too, with broad, sensibly-shaped toes. When he came into the shop to buy another pair, he had some difficulty in getting what he wanted.

A dozen pairs were shown to him.

"No, no! Square toes — I must have square toes," he insisted.

"But, sir," replied the shop assistant, "everybody is wearing shoes with pointed toes. They are fashionable this season."

"Well," said the stout man, gravely, as he prepared to leave the shop. "I'm sorry to have troubled you. But, you see, I'm still wearing my last season's feet."

Fight Bush Fire At Prospect Lake

Members of the Saanich Fire Department were engaged in fighting a big bush fire yesterday afternoon at Prospect Lake. The outbreak occurred at 12:15 and it was several hours before the firemen returned to headquarters. The fire took place on Esteline Road and nearly one-half an acre of brush and grass was burned before the blaze was brought under control.

CHOSEN CANDIDATE

EDMONTON, July 7 (CP).—Elmer Roper, editor and publisher of The People's Weekly, official organ of the Co-operative Commonwealth Federation in Alberta, was chosen candidate for the Alberta Farmer-Labor Party (C.C.F.) at a nominating convention here tonight. W. H. Miller, a second nominee, stepped down to make the decision unanimous.

SUPERMAN — *Heaven for Lois?* — By Jerry Siegel and Joe Shuster

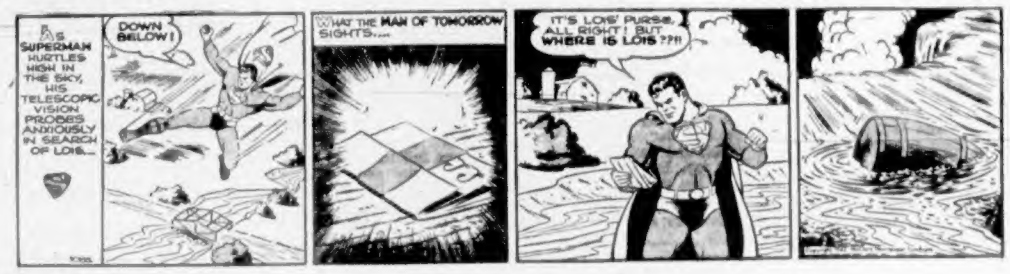

POPEYE

MUTT AND JEFF — *Taking Steps to Be Sure About It* — By Bud Fisher

POP — *That's Different* — By J. Millar Watt

FLYIN' JENNY — *Man-Made Fires!* — By Keaton and Chaffin

THE NEBBS — *Who's Stubborn?* — By HESS

MARY WORTH'S FAMILY — By Dale Allen

LIFE'S LIKE THAT — By Fred Neher

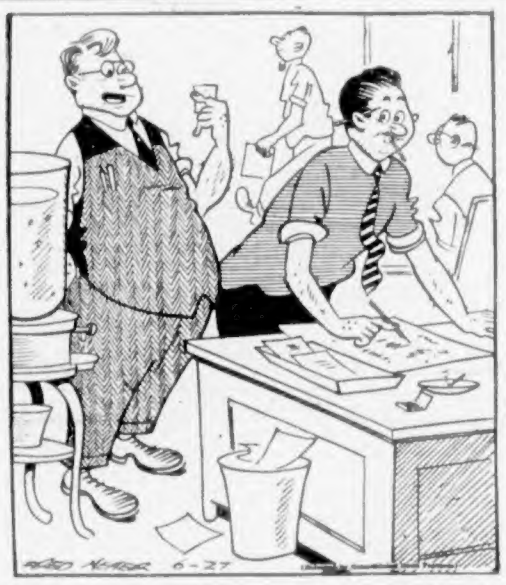

"I've trained my wife to absolute punctuality . . . my dinner must be on the table at seven sharp, and if I'm late . . . I get no dinner."

FLEM PROPPY, THE LOCAL INVENTOR

QUICKIES

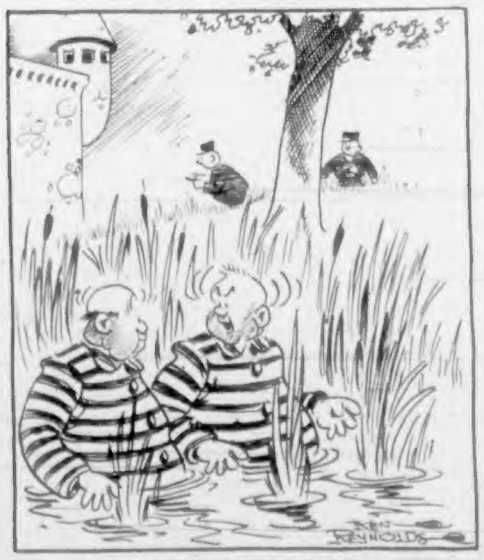

"S'pose they'll use a Colonist Want Ad?"

Little Stories for Bedtime

Jerry Musktat's Secret Door

By THORNTON W. BURGESS

Jerry Muskrat's new house was growing. Yes, indeed, it certainly was growing. With so many helpers to cut alder and willow shoots and bulrushes and to bring them to him, Jerry was kept busy building. It was no time at all before the walls of Jerry Muskrat's new house showed above the water, and then they grew higher and higher.

Jerry Muskrat worked and worked and worked with might and main. You see no one could help him actually build the new house, because no one but himself knew just how it should be built. He put the willow and alder shoots just so. He placed rushes and grass just where they were needed, and then he kept them in place with mud.

"That's a queer-looking house," said Sammy Jay. "It looks to me like nothing but a pile of old rubbish."

"Just you wait," replied Jerry Muskrat, as he climbed up to place more bulrushes on the roof.

So Sammy Jay waited, for there was nothing else to do, and the house grew and grew and grew. By and by the roof was on and Jerry Muskrat sat on top of it to rest and eat his supper of fresh water clams, which he brought up from the bottom of the Smiling Pool. Sammy Jay cocked his head on one side.

"Pooh!" said Sammy Jay. "That's no kind of a house! It hasn't any door."

Jerry Muskrat just grinned and said nothing. He was too busy opening a clam for thought. Sammy Jay began to laugh.

"What are you laughing at?" asked his cousin, Blacky the Crow.

"I am laughing at Jerry Muskrat. He's built a new house, and it hasn't any door. Ha, ha, ha!" replied Sammy Jay.

Blacky the Crow flew close down to Jerry Muskrat's new house and looked it all over; that is, he looked at all that he could see. Sure enough, he could find no door. Then Blacky the Crow began to laugh, too, and flew over on the Green Meadows to tell the little meadow people about the great joke on Jerry Muskrat—how he had built a house without any door.

But Jerry didn't seem to mind not the teeniest, weeniest bit. When he had finished his last fresh water clam Jerry washed his face and combed his hair. His eyes twinkled as he shouted to Sammy Jay:

Some folks believe just what they see,
And think that nothing else can be.
But some folks don't know all they might—
My door is hidden out of sight!

Jerry Muskrat didn't seem to mind

Splash! Jerry Muskrat had dived into the Smiling Pool. Two minutes later he was making his bed of soft grass in the upper room of his new house.

Next story: Jerry Muskrat Has Another Secret.

(Released by the Associated Newspapers)

AROUND the DIAL

TODAY'S HIGHLIGHTS

10:00 a.m.—Betty and Bob. CJVI.

2:30 p.m.—Programme commemorating Free French Week, will include addresses by Wendell Willkie from New York and Gen. De Gaulle from London. CBR.

[illegible] Canadian Grenadier Guards. CBR.

8:00 p.m.—Camp Macaulay Concert. CJVI.

9:30 p.m.—Ports of Call. CJVI.

TODAY'S NEWS BROADCASTS

Mornings—8:00, CBR, CJOR, CKWX, CJVI; 8:15, KOMO, KIRO; 8:30, KOL; 8:45, CKWX; 9:00, CBR, KJR; 9:15, CJOR; 9:30, KOL; 10:00, KOL; 10:15, KOMO; 10:30, CJVI, KOL; 10:45, CJOR; 11:30, KJR.

Afternoon—12:00, KOL; 12:05, CKWX; 12:15, KIRO; 12:30, CJVI, CBR, CJOR, KJR; 1:15, KIRO; 1:55, KJR; 2:00, KOL; 2:25, CJOR; 2:30, KOMO, KOL, KIRO; 3:00, KJR; 3:45, CBR, KOL; 4:45, CJOR, KIRO, KOMO; 5:00, CBR, KOL; 5:55, KIRO.

Evening—6:15, KJR, KOL; 6:30, CJVI, CKWX; 6:45, KOL; 7:00, CBR, CKWX; 8:15, CJOR; 8:30, CBR, KOL; 8:55, KIRO; 9:00, KIRO, KOL; 9:55, KJR; 10:00, CBR, KOMO, CKWX, KOL; 10:15, KIRO, KOL; 10:30, CJVI; 10:55, KOMO; 11:30, KOL; 11:45, KOMO, KOL; 11:55, CJOR, CKWX, CBR.

(The following programmes are compiled by the various broadcasting companies and are subject to change.)

(Pacific Daylight Time)

8:00 A.M.—News (CBR, CJOR, CKWX, CJVI)
Radio Parade (KOMO).
Everyman's Chapel (KJR).
Man About Town (KIRO).
Breakfast Club (KOL).

8:15 A.M.—Sunrise Serenade (CJVI).
Master Musician (CBR).
News (KOMO, KIRO).
Helen Hiett (KJR).
Morning Varieties (CJOR).
Breakfast Time Tunes (CKWX).

8:30 A.M.—Front Line Family (CBR).
Victor Lindlahr (KOMO).
Aloha Land (KJR).
Valiant Lady (KIRO).
Billy Browne (CJOR).
News (KOL).
Just About Time (CKWX).

8:45 A.M.—Sacred Meditations (CJVI).
Texas Jim (CBR).
David Harum (KOMO).
Unity Viewpoint (KJR).
Stories America Loves (KIRO).
Miss Mead's Children (KOL).
News (CKWX).

9:00 A.M.—Rhapsodies in Rhythm (CJVI).
B.B.C. News (CBR).
Bess Johnson (KOMO).
News (KJR).
Kate Smith Speaks (KIRO).
Booker Carter (KOL).
Shut-In (CJOR).
Good Morning, Neighbor (CKWX).

9:15 A.M.—Morning Bulletin Board (CJVI).
Big Sister (CBR, KIRO).
Bachelor's Children (KOMO).
Ann Sterling Wonders (KJR).
Ray Daughters (KOL).
News (CJOR).

9:30 A.M.—Nellie Revell (KOMO).
Breakfast at Sardis (KJR).
Lucy Linton (CBR).
News, Music (KOL).
Romance of Helen Trent (KIRO).
Ted Steele (CJOR).
Midmorning Variety (CKWX).

9:45 A.M.—Breakfast at Sardis (CBR).
Organ (KOMO).
Our Gal Sunday (KIRO).
Talk (KJR).
Songs of the West (KOL).
Lucky Listening (CJOR).

10:00 A.M.—Betty and Bob (CJVI).
Music (CBR).
Music (KOMO).
Baukage Talking (KJR).
Life Can Be Beautiful (KIRO).
News (KOL).
Voice of Memory (CKWX).

10:15 A.M.—Fun Fest (CJVI).
Sketches in Melody (CBR).
News (KOMO).
Second Husband (KJR).
Woman in White (KIRO).
Don Ishman (KOL).
Richard Liebert (CJOR).
Tenor and Baritone (CKWX).

10:30 A.M.—News (CJVI).
Musical Jagel Box (KOMO).
Vic and Sade (KIRO).
Amanda of Honeymoon Hill (KJR).
News, Music (KOL).
Harmony in Color (CJOR).
Will Reeder's Notebook (CKWX).

10:35 A.M.—Women Today (KOL).

10:45 A.M.—Song (CJVI).
Morning Visit (CBR).
John's Other Wife (KJR).
Dr. Kate (KOMO).
Galen Drake (KIRO).
Orchestra (KOL).
News (CJOR).
Melody Parade (CKWX).

11:00 A.M.—Make Mine Music (CJVI).
Strictly Rhythm (CBR).
Light of the World (KOMO).
Just Plain Bill (KJR).
Bright Horizons (KIRO).
Australian News (KOL).
The Goldbergs (CJOR).
Concert Caravan (CKWX).

11:15 A.M.—Between the Bookends (KJR, CBR).
Lonely Woman (KOMO).
Aunt Jenny's Real Life Stories (KIRO).
Betty Shops for You (KOL).
Lone Journey (CJOR).

11:30 A.M.—Musicprise (CJVI).
Soldier's Wife (CBR).
Guiding Light (KOMO).
News (KJR).
We Love and Learn (KIRO).
Caroll Carter (KOL).
Vic and Sade (CJOR).
Carroll Carter (KOL).
Today's Music (CKWX).

11:45 A.M.—Songs (CBR).
Influence of Books (KJR).
Hymns of All Churches (KOMO).
The Goldbergs (KIRO).
Short Shorts (KOL).
Studio Party (CJOR).

Key Station Frequencies

C.B.C. NETWORK—
CBR (1130)
N.B.C. RED NETWORK—
KOMO (950) KPO (680)
KFI (640)
N.B.C. BLUE NETWORK—
KJR (1000) KGO (810).
COLUMBIA NETWORK—
KIRO (710), KNX (1070)
KVI (570)
VANCOUVER—
CJOR (600).
CKWX (980).
MUTUAL DON LEE NETWORK—KOL (1300)
VICTORIA—
CJVI (1480).

12:00 Noon—Buccaneers (CJVI).
B.C. Farm Broadcast (CBR).
Prescott Presents (KJR).
Music Without Words (KIRO).
News (KOL).
Studio Party (CJOR).

12:05 P.M.—News (CKWX).

12:15 P.M.—Ma Perkins (KOMO).
News (KIRO).
Christian Business Men (KOL).
Novelty Time (CKWX).

12:30 P.M.—News (CJVI, CBR, CJOR).
Pepper Young's Family (KOMO).
News; Men of the Sea (KJR).
Joyce Jordan (KIRO).
Music for Moderns (CKWX).

12:45 P.M.—Pinto Pete (CJVI).
Recital (CBR).
Right to Happiness (KOMO).
Clete Roberts Reports (KJR).
Woman of Courage (KIRO).
Listen and Sing (KOL).
Dollar Gift Programme (CJOR).

1:00 P.M.—Voice of Romance (CJVI).
Melodies (CBR).
Backstage Wife (KOMO).
Street Singer (KJR).
Stepmother (KIRO).
Baseball; Concert Hall (KOL).
Famous Voices (CJOR).
Life Can Be Beautiful (CKWX).

1:15 P.M.—Monte Cristo (CJVI).
As You Like It (CBR).
Stella Dallas (KOMO).
Cecil Solly (KJR).
Walter Compton (KOL).
News (KIRO).
Sue's Notebook (CJOR).
Painted Dreams (CKWX).

1:30 P.M.—Lawrence Welk (CJVI).
Talk (CBR).
Lorenzo Jones (KOMO).
Club Matinee (KJR).
Racing Programme (KOL).
Children (KIRO).
Telequiz (CKWX).

1:45 P.M.—Music (CBR).
Young Widder Brown (KOMO).
Galen Drake (KIRO).
Melody Supplement (KOL).
Soldier's Wife (CJOR).

1:55 P.M.—News (KJR).

2:00 P.M.—Melody Time (CJVI).
When a Girl Marries (KOMO).
Just a Memory (CBR, KJR).
Are You a Genius? (KIRO).
News; Songs (KOL).
Billy Browne's Brevities (CJOR).
It's Tropical (CKWX).

2:15 P.M.—Portia Faces Life (KOMO).
Starred for Listening (KOL).

2:25 P.M.—News (CJOR).

2:30 P.M.—Music Lovers' Corner (CJVI).
Free French Week (CBR).
News (KOMO, KOL, KIRO).
A House in the Country (KJR).
Capsules of Melody (CJOR).
Music Lovers' Corner (CKWX).

2:45 P.M.—Road of Life (KOMO).
Chaplain Jim, U.S.A. (KJR).
Fiedler Conducts (CBR).
Orchestra (KIRO).
Recruiting Programme (KOL).
Puzzle Busters (CJOR).

3:00 P.M.—Merry Islanders (CBR).
News (KJR).
Vic and Sade (KOMO).
Concert at 710 (KIRO).
B. A. Bercovici (KOL).
Afternoon Floor Show (CKWX).

3:15 P.M.—Pianist (CBR).
Against the Storm (KOMO).
Fifteen Minutes from Broadway (KJR).
Music (KOL).
Hedda Hopper's Hollywood (KIRO).
Ma Perkins (CJOR).

3:30 P.M.—Music (CBR).
Homekeeper's Calendar (KOMO).
Song Clinic (KJR).
Keep Singing, America (KIRO).
Movie Review (KOL).
Pepper Young (CJOR).
Dream Island (CKWX).

3:45 P.M.—B.B.C. News (CBR).
Four Vagabonds (KJR).
The World Today (KIRO).
News (KOL).
Right to Happiness (CJOR).

4:00 P.M.—Tea Party (CJVI).
Pianist (CBR).
Pianist (KOMO).
Easy Aces (KJR).
The Second Mrs. Burton (KIRO).
Fulton Lewis (KOL).
Concert Moderne (CJOR).
Novelty Jamboree (CKWX).

4:15 P.M.—Piano (CBR).
Adventures in Hollywood (KOMO).
Mr. Keen (KJR).
Young Dr. Malone (KIRO).
Johnson Family (KOL).

4:30 P.M.—Here Comes the Band (CJVI).
Clarinet (CBR, KJR).
Caribbean Nights (KOMO).
Housewives, Inc. (KIRO).
Orchestra (KOL).
Blighty (CKWX).

4:45 P.M.—Riding the Range (CJVI).
Orchestra (CBR).
News (CJOR, KIRO, KOMO).
Sea Hound (KJR).
Star Parade (KOL).

5:00 P.M.—Parade of Rhythm (CJVI).
News, Drama (CBR).
H. V. Kaltenborn (KOMO).
Flying Patrol (KJR).
News (KOL).
Nelson Eddy (KIRO).
Ranger's Cabin (CJOR).
Music for Youth (CKWX).

5:15 P.M.—Playground News (KOMO).
Secret City (KJR).
Pension Talk (KOL).
Singing Strings (CJOR).
Uncle Bills (CKWX).

5:30 P.M.—Concert Hall (CJVI).
Band (CBR).
In the Service (KOMO).
Folk Music (KJR).
Introduction to Rhythm (KIRO).
Band (KOL).
Speed Gibson (CKWX).

5:45 P.M.—By the Way (KOMO).
Bob Garred Reporting (KIRO).
Club 800 (CJOR).
Lone Ranger (CKWX).

5:55 P.M.—News (KIRO).

6:00 P.M.—Magic Island (CJVI).
Chamber Music Society (CBR).
Those We Love (KOMO).
Serenade (KJR).
Shirley Temple (KIRO).
Gabriel Heatter (KOL).

6:15 P.M.—Donald Novis (CJVI).
Leo Nicholson (CJOR).
News (KJR, KOL).
Music from the Shows (CKWX).

6:30 P.M.—News (CJVI, CKWX).
Curtain Memories (CBR).
Mr. District Attorney (KOMO).
Civilian Protection (KIRO).
H. Costigan (KOL).
Concert Hall (CJOR).

6:45 P.M.—In Town Tonight (CJVI).
News (KOL).
Easy Aces (CJOR).
Album of Yesterday (CKWX).

7:00 P.M.—Orchestra (CJVI).
News (CBR, CKWX).
Kay Kyser (KOMO).
ABC Round Table (KJR).
Great Moments in Music (KIRO).
Three-Thirds of a Nation (KOL).
Whose Voice (CJOR).
John Hughes (KOL).
Great Moments in Music (KIRO).

7:15 P.M.—Canada Marches (CBR).
Hank Keene (KOL).
Orchestra (CKWX).

7:30 P.M.—Lightning Jim (KJR).
Green Goods Game (KIRO).
Lone Ranger (KOL).
Concert (CKWX).
Don Wilson, News (CJOR).
Kostelanetz Concert (CKWX).

7:45 P.M.—Summer Serenade (CJVI).
Tunes for Today (CBR).
Max Dolin and Violin (KIRO).
Concert (CKWX).
Orchestra (CJOR).

8:00 P.M.—Army Night (CJVI).
Point Sublime (KOMO).
Canadian Scene (CBR).
Quiz Kids (KJR).
Amos and Andy (KIRO).
Quiz of the Coast (KOL).
Elmore Philpott (CKWX).

8:15 P.M.—Britain Speaks (CBR).
Lum and Abner (KJR).
Orchestra (KIRO).
Betty and Bob (CKWX).
News (CJOR).

8:30 P.M.—B.B.C. Radio Newsreel (CBR).
Uncle Walter's Dog House (KOMO).
Manhattan at Midnight (KJR).
Dr. Christian (KIRO).
News; Tune Up, America (KOL).
Lacrosse (CJOR).
Treasure Trail (CKWX).

8:55 P.M.—News (KIRO).

9:00 P.M.—Band (CBR).
The Highlight Hour (KOMO).
You Can't Do Business With Hitler (KJR).
News (KIRO).
News (KOL).

9:15 P.M.—Orchestra (KJR).
Backgrounds and Battlefronts (KIRO).
Fulton Lewis, Jr. (KOL).
Lacrosse (CJOR).

9:30 P.M.—Ports of Call (CJVI).
Isabelle McEwan (CBR).
Fred Waring, "Pleasure Time" (KOMO).
Sing for Dough (KJR).
Star Parade (KIRO).
Orchestra (KOL).
Street of Song (CKWX).

9:45 P.M.—Public Information Talk (CBR).
Star Parade (KJR).
Movlan Sisters (KOMO).
Orchestra (KIRO).
Melody Road (KOL).

9:55 P.M.—News (KJR).

10:00 P.M.—Out of the Night (CJVI).
C.B.C. News (CBR).
News (KOMO, CKWX, KOL).
Chamber Music Society (KJR).
Civilians for Defence (KIRO).
Orchestra (KOL).

10:15 P.M.—Gospel Ambassadors (CJVI).
Orchestra (CBR).
News (KIRO, KOL).
Manchester Boddy (KOMO).
Cavalcade of Music (CKWX).

10:30 P.M.—News (CJVI).
Dance Time (KOL).
Orchestra (KOMO).
Orchestra (KJR).
Orchestra (CJOR).
Organ (CKWX).

10:45 P.M.—House of Dreams (CJVI).
Stampede (CBR).
Without Words (KIRO).
Orchestra (KOL).
At Close of Day (CKWX).

10:55 P.M.—News (KOMO).

11:00 P.M.—Orchestra (CBR).
Evening Reveries (KOMO).
Folk Music (KJR).
Orchestra (KIRO).
Starred for Listening (KOL).
Concert Time (CJOR).
Make-Believe Ballroom (CKWX).

11:15 P.M.—Orchestra (KOL).

11:30 P.M.—Orchestra (CBR).
Orchestra (KOMO).
Organ (KJR).
News and Orchestra (KOL).
Easy Listening (KIRO).

11:45 P.M.—News for Alaska (KIRO).
News (KOMO, KOL).

11:55 P.M.—News (CJOR, CKWX, CBR).

$379
IS A LOT OF MONEY

That's the amount that has been paid out in daily cash prizes on the Morning Bulletin Board, since the programme was started. Members of the Bulletin Board Club have the opportunity of winning a cash prize every weekday morning. The programme is broadcast from 9:15 until 10:00 over CJVI. You can win a prize even if you're not listening, and you may join the club by filling in the coupon below. Mail it to the

BULLETIN BOARD CLUB
CJVI

Bulletin Board,
CJVI, Victoria.
Please make me a member of the Bulletin Board Club.
Name ....
Address ....
Phone No. ....

Victorian Is Reported Missing at Singapore

BDR. A. M. RYCROFT

Bombardier Arthur M. Rycroft, well-known Victoria boy who worked his way to England to join the Royal Artillery and served with his unit in Egypt, Libya and Singapore, is now posted as missing, according to word received from the War Office by his father, Major J. G. Rycroft, R.C.A., Work Point Barracks.

Bdr. Rycroft left Victoria eight years ago at the age of twenty to enlist in England. He was educated at Lampson and Boys' Central Schools. At the age of fifteen he joined the 2nd Anti-Aircraft Battery attached to the 5th (B.C.) Coast Brigade and served as a gunner until his promotion to bombadier.

WAS SENT TO EGYPT

In England he served for six months at Woolwich and was then sent to Egypt with an anti-aircraft battery. After service on the Libyan border he was sent to Singapore where he served with an anti-aircraft searchlight and was promoted to bombardier. He was born in Southsea, England.

Major Rycroft is among a number of Victorians who have received word, through the War Organization of the British Red Cross Society and Order of St. John of Jerusalem, that prisoners of the Japanese in Malaya are correctly treated.

CARRIER CRASH KILLS TWO MEN

Quebec Soldiers Die When Military Vehicle Overturns On Island Highway

Two soldiers were killed and two were injured yesterday morning when a Bren gun carrier in which they were riding overturned on the Island Highway near Thetis Road.

The dead men, both from Quebec, and members of the Victoria Rifles of Canada, are Rifleman C. Rousseau, 305 Second Avenue, Verdun, and Rifleman R. Readman, 5241 St. Urbin Street, Montreal. Rousseau was thirty-seven years of age and Readman twenty-six. Both joined the army in August, 1940. Next of kin have been notified.

Names of the injured men now believed to be in Victoria Military Hospital, were not disclosed by the military authorities.

The accident occurred at 9:30 a.m. when the carrier shook loose on its caterpillar tracks.

WOMEN WILL READ ELECTRIC METERS

To Replace Men Now in Armed Services—Many Now Undergoing Preliminary Training

To replace men now in the armed forces the B.C. Electric Railway Company will this week take on young women as meter readers, it was announced yesterday.

Thomas R. Myers, publicity manager of the B.C.E.R. Company, said yesterday that women meter readers ar already employed in Vancouver and in other cities on this continent, and that in Great Britain they have b[illegible]n employed for several years. In all cases, he said, they have proved most satisfactory.

At the present time the women are undergoing a preliminary course of training and will, until they become accustomed to it, be accompanied on their rounds by an experienced meter reader.

B.C.E.R. officials have every confidence that the young women will fully measure up to the requirements and responsibilities of the work, he said.

Uniforms will be supplied in the near future for the girls and until such time they will carry proper identification as to their occupation.

Rehabilitation Plans Discussed at Meeting

The City School Board's rehabilitation committee discussed Monday night at a special meeting school needs which may be filled through a rehabilitation programme.

The committee, composed of Trustees F. G. Mulliner, board chairman; Mrs. A. S. Christie and J. S. McMillan, asked H. L. Campbell, municipal inspector, T. L. Cristie, board secretary; Donald Cameron, building and grounds superintendent, and D. K. Kennedy, city building inspector, to issue a report on sound proposals which might be undertaken.

This report would cover such items as a new Central Junior High School and possibly new buildings to replace North Ward, South Park and other out-moded buildings.

WAR FINANCE HEAD IS TO VISIT VICTORIA

OTTAWA, July 7 (CP). — G. W. Spinney, chairman of the National War Finance Committee, was en route West today for a speaking and organization tour in connection with promotion of voluntary savings. He will visit Vancouver and Victoria.

Mr. Spinney undertook the trip at the request of committee representatives in the Western Provinces who are making plans for an intensive drive for sale of War Savings Stamps and Certificates.

He will be in Victoria next Monday and Vancouver next Tuesday and Wednesday.

NEGOTIATE FOR WARTIME HOMES

Chamber President Authorized to Continue Discussion Of Project With Mayor

A delegation from the Victoria Chamber of Commerce met with Mayor Andrew McGavin and Alderman Archie Wills yesterday afternoon, to continue discussion of the problem of wartime housing for shipbuilders in the James Bay area. No comment was made by those in attendance following the conference.

At a meeting of the board of directors of the Victoria Chamber of Commerce, held earlier in the afternoon, it was unanimously resolved that the president, J. V. Johnson, carry on negotiations with Mayor McGavin and members of the City Council, with a view to having construction on the project started immediately.

Regarding the housing project, it was stated at the chamber meeting by Mr. Johnson that under the present conditions every effort should be made to aid the war, and that any such scheme as the one under consideration could not be expected to meet with unanimous approval. Representatives of the Real Estate Board, shipbuilding industry, and machinists doing war work attended the meeting.

It was at the request of H. S. Hammill, manager of a local shipbuilding firm, that the Chamber of Commerce undertook to discuss the need of accommodation for shipbuilders in the James Bay district with Mayor McGavin and Aldermen Archie Wills and W. Lloyd Morgan. According to Mr. Hammill, lack of housing was causing shipbuilders to leave their jobs and was thus impending expansion of his firm's activities.

THEORY PUPILS ARE SUCCESSFUL

Victoria Candidates Will Receive Certificates From Toronto Conservatory of Music

The following is a list of successful candidates in the theory examinations held recently by the Toronto Conservatory of Music in Victoria Centre. The names are arranged in order of merit: Theory—Grade V, harmony, history, form, honors, Doris A. Macdonald; history, pass, Margaret E. Shute; Grade IV, counterpoint, first class honors, Doris A. Macdonald; Grade III, harmony, honors, Vincent Paone; history, first class honors, Mary Hummel; honors, Janet Rochester, Pamela Terry; pass, Freda M. Nattrass, Mabel E. Merrett; Grade II, first class honors, Nancy Falck, Joan Gonnason, Marilyn Bissett, Joyce Conder (equal), Dorothy Jackson, Doreen A. Olson, Audrey V. Patterson; honors, Marion M. Baynton, Grade I, first class honors, Frances M. Westerman, Eric Tippett and Frances Smith.

DISCUSS PENSION ALLOWANCES MADE

Discussion of certain pensioners' allowances took place at a meeting of the Victoria Aged Pensioners' Association, held yesterday, when correspondence concerning suspension and reduction of some pensioners' allowances was reviewed. Suggestions were made with a view to changing certain conditions now prevailing under the present Old Age Pensions Act.

Plans were made for a picnic, to be held August 4 in Beacon Hill Park, and details will be settled later. It was also arranged that ladies of the association will hold a picnic in Beacon Hill Park on July 21.

Several new members were enrolled at the meeting, at which Mrs. S. Arnold, president, was chairman.

MRS. EMILY A. GRAVES IS TAKEN BY DEATH

The death occurred at her home, 772 Cloverdale Avenue, yesterday, of Mrs. Emily Agnes Graves, widow of Charles G. Graves, aged seventy-two years. She was born in Liverpool, England, and had been a resident of this city for the past thirty years.

She is survived by four sons, Clifford J., at the family residence; William C., Reginald G. and Percy F. Graves, of this city; three daughters, Mrs. J. Aspinwall, Mrs. H. Birnie and Mrs. S. C. Hawkins; also fifteen grandchildren, all of Victoria.

The remains are resting at Sands Mortuary, Ltd., Chapel and funeral announcements will be made later.

Announcements

Shawnigan Beach Hotel, near Victoria. Trains and buses daily. Information and reservations: Victoria office, 718 View Street, G 4834.

Oak Bay Seafront. The Old Charming Inn. Comfortable rooms and suites. Delightful meals. G 0267.

Harbour Court (Sooke), R.R. 2, Vic. 20 mi. Exclusive de luxe cottage resort.

Roller Skate at the Pacific Rollers, 756 Yates, next to Public Library. Phone B 1225.

Free—New Colonist Tabloid Cook Book. Circulation Department. The Colonist.

Free — War Maps Tabloid. Colonist Circulation Dept.

Cut-Rate Picture Framing—A. E. Taylor & Co., 828 Fort.

Victoria Flyer Killed In Action

THE LATE P.O. W. H. ISMAY

TWENTY-FOUR-YEAR-OLD native son of Victoria, reported missing after air operations overseas two weeks ago, who has now been reported killed in action, according to a casualty list from Ottawa. He is the only son of Mr. and Mrs. H. A. Ismay, Ash Road, and he attended Margaret Jenkins School and Mount Douglas High School. Joining the army just after war broke out, he served a year with an anti-aircraft battery before being transferred to the R.C.A.F. in October, 1940. On obtaining his wings in August last year, he was posted for duty overseas.

AIR RAID TEST SCHEDULE MADE

Three Districts Will Be Involved in A.R.P. Exercise This Evening

Preparations are now complete for the holding of an A.R.P. exercise this evening in Districts 2A West, 3E and 4A, and once again problems have been made more difficult, in order to simulate actual conditions.

First aid workers will approach a number of casualties in the same manner as would occur during a raid. In that injuries will not be described as has been done previously. Instead, a short legend will tell of the manner in which the person was injured, and will describe his outward appearance. It is then the duty of the first aid worker to provide the proper treatment.

In time of attack A.R.P. workers do not render first aid, according to Inspector A. H. Bishop, civilian protection officer. Their duty is to stop hemorrhage and make the patient comfortable until an ambulance arrives. This practice has been followed in previous tests, Inspector Bishop said, and will be observed tonight.

CONCENTRATE EXERCISE

The twenty-three incidents arranged for the three districts will occur within one hour and ten minutes. Since a number of auxiliary services will be needed to attend each incident, the exercise will be concentrated to a greater extent than others.

The central control room in the Police Station and all three district control rooms will be manned as usual, and all services, including the Victoria Fire Department, will take part. The first incident will be reported at 7:35 p.m.

Speed Fines for Municipalities

It was announced yesterday by Attorney-General R. L. Maitland, K.C., that municipalities in which motorists exceed the Dominion Government's forty-mile-an-hour speed limit will reap the fines imposed.

The Provincial Treasurer, under the Ottawa law, has the right to appropriate the fines. The British Columbia Cabinet, however, accepted a proposal by Mr. Maitland in which he suggested the fines go into the municipal treasuries.

"I feel this is in keeping with the way our other fines are handled and the Provincial Government doesn't in any way wish to take advantage of the new fines," Mr. Maitland said.

A.R.P. Activities

District Saanich 8—The next regular meeting will be held tonight at 8 o'clock in St. Michael's Parish Hall, Royal Oak. Dr. J. L. Gayton will be the speaker and it is requested that all A.R.P. personnel attend, including stretcher-bearers.

Relieves Distress From
Monthly FEMALE WEAKNESS

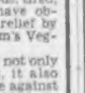

Which Makes You Tired, Nervous!

Thousands upon thousands of women who suffer distress of functional monthly disturbances—headache, backache, cramps, distress of "irregularities," nervous, tired, blue, weak feelings — have obtained most gratifying relief by taking Lydia E. Pinkham's Vegetable Compound.

Pinkham's Compound not only relieves such distress, it also helps build up resistance against it. WORTH TRYING! Made in Canada.

Announcing a New
SHEET MUSIC SERVICE

In the present day parlance of Military Initials this might well be termed S.M.H.Q., and recently we have taken steps to make this more so than ever. Whatever your fancy dictates—Music, Grave or Gay, Classical or Modern, you'll find EVERYTHING at Fletcher's. And you'll find, too, pianists who will be glad to "Try It Over" to your heart's content.

1130 DOUGLAS
FLETCHER'S MUSIC

City & District

Close Library—During July and August, the Victoria Public Library will close at 1 p.m. each Wednesday.

Building Permit—E. J. Smith secured a $500 city building permit yesterday to carry out alterations to a house at 935 Cowichan Street.

Four Fined—Four motorists were each fined $2.50 yesterday in the city police court for various infractions of parking regulations.

Men Missing—Immigration officials reported to police yesterday that Thomas Nelson, thirty-three, British, and Hugh O'Brien, thirty-five, Irish, were missing from a merchant ship.

Coupons Stolen—G. Reynolds, 801 Government Street, reported to police yesterday that a gasoline ration coupon booklet bearing the number 15-885 had been stolen from his car.

Is Remanded—A motorist pleaded not guilty yesterday in the city police court to a charge of driving in a manner dangerous to the public along Quadra Street on June 28 and was remanded until Friday for trial.

For Intoxication—A man who admitted being intoxicated along Johnson Street on Monday was fined $25 yesterday in the city police court. In default of payment he was ordered to serve three days in jail.

Higher Court—Lloyd E. Badger, represented by Allan Baker, elected for trial by a higher court yesterday on a charge of stealing an automobile from Winifred M. Pearce on July 3. He was remanded in the city police court until this morning for a hearing.

No Plea—Kenneth Bellanger and Paul Gagnier were charged yesterday in the city police court with smashing a plate glass window over the value of $20 on premises of Andrew Sheret, Ltd., 1114 Blanshard Street, on Monday. They were remanded until this morning without plea or election.

Trial Opens—Trial of David Patterson on a charge of making use of grossly insulting language outside 1219 Langley Street on June 14 opened before Magistrate Henry C. Hall in the city police court yesterday and will be resumed Friday. Witnesses heard yesterday were Edward Floyer, Eve Floyer and William Brugh. Stuart Henderson, who appeared for the accused, charged that a copy of an amendment to Public Morals By-Law under which the charge was laid had not been certified by County Court. Claude L. Harrison, city prosecutor, stated he would produce a certified copy.

Not Guilty—Walter J. Wilcosh was found not guilty yesterday in the city police court on a charge of stealing a C. & C. taxi from Richard Lowe on June 29. Wilcosh stated he had been drinking and two other men offered him a lift on the car which he did not know was stolen. Constable William Elliott and Ray Maitland described chasing the stolen machine to 804 Hillside Avenue where the accused and two other unidentified men drove through a fence and abandoned the taxi. The officers stated three warning shots failed to halt the speeding machine, and at Douglas and Bay Streets a beer bottle was thrown directly in front of their car.

DEMONSTRATION IS SUCCESSFUL

A successful demonstration was given Monday evening at St. Aidan's, Langford, first aid point No. 7. A. F. Bayles, deputy chief warden, was in charge of the control room which was situated at St. Aidan's, while R. W. Robinson, chief warden of the Rural Esquimalt Area, and J. C. Palmer, deputy chief warden for View Royal, were observers.

Miss Ruth Corbould, R.N., and Dr. R. B. Hoag were in charge of the first aid station, to which "casualties" were taken for first aid treatment.

During the evening various fires were reported and fire fighters were summoned to attend the "blazes."

Another interesting incident was when the demolition squad was called upon to rescue a mother and son from a mass of debris.

All personnel did their duty most efficiently, according to officials.

Report Is Received

A copy of the annual financial statement of Mose Jaw, Sask., was received at the City Hall yesterday from Mayor J. W. Corman. Moose Jaw has a population of 20,496, and is governed by the mayor, ten aldermen and two city commissioners.

The report showed a bonded indebtedness of $6,078,466 and taxes in arrears amounting to $1,383,305. Assessment on land for purposes of taxation was $10,659,730 with improvements listed at $11,241,385. In addition business taxes were set at $1,599,055.

PRIVILEGE AND PLEASURE

Army Week saw a lot of candy start the long journey overseas to Britain, to Australia and Egypt. We are indeed happy to have had the privilege of a small part in sending these to the fighting forces.

Welch's CANDY SHOP
743 Fort Street E 6422
Also 814 Robson St., Vancouver

Window Blinds
RENEW YOUR FADED AND WORN BLINDS
Liberal Allowance for Your Old Rollers
Estimates Cheerfully Given
CHAMPION'S, LTD.
727 Fort Street Phone E 2422

NANAIMO-WELLINGTON AND ALBERTA COALS
J. E. PAINTER & SONS
617 CORMORANT ST. PHONE G 3541

WHITEWOOD
Chiffoniers from $5.50
Dressers from $13.50
Beds from $11.50
And Other Pieces for Every Room
HOME FURNITURE Fort - above Blanshard

Goods That Might Be Hard to Get
Garden Tools, Hardware, Axes, Saws, Window Screens, Screen Doors, Paints, Varnishes, Brushes, Etc.
Turpentine, Raw and Boiled Oil in Bulk—Bring Your Own Containers
SCOTT & PEDEN, Ltd.
G 7181 COR. STORE and CORMORANT STS.
GROCERIES — FRUITS — VEGETABLES — ETC.

GRAY LINE CABS
Low Rates 24-Hour Service
SIGHTSEEING
Three Trips Daily by Horse Tally-Ho
754 YATES PHONE G 4151

Business and Professional Directory, Want Ads

The Daily Colonist

RATES FOR CLASSIFIED OR WANT ADVERTISEMENTS

Two cents a word each insertion, twelve cents a word a week, with a minimum of ten words, cash with order. No advertisement accepted for less than twenty-five cents.

Death and Funeral Notice, $1.50 first insertion, [illegible] for each additional insertion. Marriages, Cards of Thanks and In Memoriam Notices, $1.50 per insertion.

Birth Notices, $1.00 per insertion.

Advertisers who desire may have replies addressed to a box at The Colonist and forwarded to their private address. A charge of ten cents is made for mailing replies. In this case add three words (Box ...... Colonist) to the count for the number of words.

Out-of-town readers [illegible] advertisements ask advertisers to give address as well as phone numbers, as it is not always possible to communicate through the phone.

Any claim to rebate on account of error or omissions must be made within thirty days from the date of the same, otherwise claim will not be allowed.

The Colonist will not be responsible for more than one incorrect insertion of any advertisement ordered for more than one issue.

The Colonist service is available every day from 8 a.m. to 9 p.m., excepting Sunday. Just call E mpire 4114.

To insure insertion, Classified Ads should reach The Colonist before 9 p.m. on the day previous to publication.

Classified Ads for The Sunday Colonist will be accepted up to 9 p.m. on Saturdays.

CLASSIFICATIONS

Acreage for Rent ... 83
Acreage for Sale ... 82
Agents Wanted ... 16
Acreage Wanted ... 84
Autos for Hire ... 66
Automobiles ... 65
Births ... 1
Bicycles and Motorcycles ... 40K
Boats and Launches ... 67
Building Materials ... 40A
Business Directory ... 33
Business Opportunity ... 75
Card of Thanks ... 4
Church Notices ... 9
Clothing, Furs, Shoes, Etc. ... 40B
Coming Events ... 10
Dancing ... 25
Deaths ... 2
Dressmaking ... 28
Educational ... 23
Farms for Rent ... 86
Farms for Sale ... 85
Farms Wanted ... 87
Flats and Apartments to Rent ... 53
Flats and Apartments Wanted ... 54
Flowers ... 7
For Sale—Miscellaneous ... 40
Furniture ... 40D
Fuel ... 40C
Funeral Directors ... 6
Furnished Houses to Rent ... 55A
Furnished Rooms to Rent ... 49A
Furnished Rooms Wanted ... 50A
Hairdressers and Beauty Specialists ... 21A
Hotels ... 46
Housekeeping Rooms to Rent ... 51
Housekeeping Rooms Wanted ... 52
Houses for Sale ... 78
In Memoriam ... 5
Listings Canceled ... 77
Lost and Found ... 29
Machinery ... 64
Market Specials ... 38
Marriages ... 3
Miscellaneous ... 37
Money to Loan ... 31
Monumental Works ... 8
Music ... 24
Musical Instruments ... 40E
Nursery Stock, Plants, Etc. ... 40H
Nursing and Convalescent Homes ... 20
Offices, Stores, Halls to Rent ... 58
Personal ... 21
Professional Directory ... 34
Property for Sale ... 80
Property Wanted ... 81
Poultry and Livestock ... 42
Radio ... 40F
Room and Board ... 47
Room and Board Wanted ... 48
Situations Wanted—Female ... 18
Situations Wanted—Male ... 17
Stoves, Ranges, Furnaces ... 40L
Summer Resorts ... 61
Swaps ... 41A
Teachers Wanted ... 15
Timber ... 74
To Exchange, Real Estate ... 76
To Rent—Miscellaneous ... 38
Unfurnished Houses to Rent ... 55B
Unfurnished Houses Wanted ... 57B
Wanted—Female Help ... 14
Wanted—Male Help ... 13
Wanted—Miscellaneous ... 41
Wanted to Borrow ... 32
Wanted to Buy—Houses ... 79
Wanted to Rent—Houses, Unfurnished ... 57B
Wanted to Rent—Miscellaneous ... 39
Wood ... 33

1 BIRTHS

MACHAM—To Mr. and Mrs. G. F. Macham, Margaret Street, Saanich, at St. Joseph's Hospital, July 7, 1942, a son. Both doing well.

2 DEATHS

KUSHMAN—There passed away Monday, July 6, after a lengthy illness, Fran Kushman. The late Mr. Kushman, who was sixty-eight years of age, was born in Bedwing, Minnesota, and had resided in this city for the past two years. The remains are resting at the S. J. Curry & Son Funeral Home pending funeral arrangements, which will be announced later.

SOMMERVILLE—At Seattle, Wash., Mrs. Edith Sommerville, widow of Charles A. J. Sommerville, aged seventy-three years, born in England, for many years a resident of Seattle and formerly of this city. Her husband predeceased her in 1935. Funeral from Hayward's B.C. Funeral Chapel on Wednesday at 2:30 p.m., Rev. J. R. Pife officiating. Interment will be made in the family plot in Royal Oak Burial Park.

PROTHEROE—There passed away on Saturday, July 4, 1942, at the residence, 2621 Musgrave Street, Edith (Puss) Protheroe, beloved and youngest daughter of Emilie Anne Protheroe and the late Edward William Protheroe; born in Hamilton, Ont., October 20, 1896. Besides her mother, she leaves to mourn her loss two sisters, Mrs. W. W. Evans, of Edmonton, Alta., and Mrs. I. S. Cowan, of Victoria; also two nephews and two nieces.
The remains are resting at McCall Bros.' Funeral Chapel and funeral services will be conducted in St. Mary's Church, Oak Bay, on Wednesday afternoon at 2:30 o'clock. Ven. Archdeacon A. E. de L. Nunns will officiate. Interment will be made in St. Luke's Churchyard.

ARNOLD-WALLINGER—In this city there passed away Monday, July 6, Jessie Ariel Arnold-Wallinger. The late Mrs. Arnold-Wallinger, who was seventy-two years of age, was born in London, England, and moved to this city twenty years ago from Cranbrook, B.C. She is survived by her husband, at their residence, Mellor Apartments; five daughters, two sons and thirteen grandchildren.
Funeral services will be held this afternoon, Wednesday, at 2 o'clock, from the parlors of the S. J. Curry & Son Funeral Home. Rev. J. R. Pife will officiate and the remains will be laid to rest in the family plot at Royal Oak Burial Park. (It is requested that no flowers be sent.)

SAUNDERS—There passed away at the family residence, Hughes Road, Saanich, Tuesday morning, Philip Cayley Saunders. The late Mr. Saunders, who was sixty-nine years of age, was born in Oxfordshire, England, and came to this city twenty-five years ago from Calgary, Alta. He leaves to mourn his passing, his widow, Ester Florence; two daughters, Mrs. G. S. Wenden, Conway Road, Saanich, and Miss Audrey Naris Saunders, at home; one son, Cecil F., Glendower Road, Saanich; also one granddaughter, Mrs. A. E. Wilson, Burnside Road.
The remains are resting at the S. J. Curry & Son Funeral Home, pending funeral arrangements.

GRAVES—On Tuesday, July 7, there passed away at her home, 172 Cloverdale Avenue, Mrs. Emily Agnes Graves, widow of the late Charles G. Graves, aged seventy-two years, born in Liverpool, England, and a resident of this city for the past thirty years. She is survived by four sons, Clifford J., at the family residence; William C., Reginald G., and Percy F. Graves, of this city; three daughters, Mrs. J. Aspinwall, Mrs. R. Birnie and Mrs. S. C. Hawkins; also fifteen grandchildren, all of Victoria.
The remains are resting at the Sands Mortuary, Ltd. Chapel and funeral announcements will be made later.

BASS—At St. Joseph's Hospital on Saturday, July 4, Erminie Bass, 602 Trutch Street, daughter of Mrs. Georgina Bass and the late Oscar C. Bass, K.C. The late Miss Bass was born in Victoria. Besides her mother she is mourned by one brother, Oswald, at Ocean Falls, B.C.
The remains are resting at McCall Bros.' Funeral Chapel, where funeral services will be conducted on Thursday afternoon at 2:30 o'clock. Archdeacon R. Connell will officiate. Cremation will take place in the Royal Oak Crematorium.
(No flowers, by request.)

6 FUNERAL DIRECTORS

S. J. CURRY & SON
Funeral Directors
Corner Quadra and Broughton Streets
Phone G 5512

HAYWARD'S B.C. FUNERAL CO., LTD.
Established 1867
734 Broughton Street, Victoria, B.C.
E mpire 3614 E mpire 4065 G arden 7679
Lady Assistant

McCALL BROS.
"The Floral Funeral Home"
Phone G arden 2012
Office and Chapel, Corner Johnson and Vancouver Streets

SANDS MORTUARY, LIMITED
1609 Quadra Street Phone E 7511
Beautiful Chapel With Pipe Organ
Distinctive Service at Reasonable Cost

THOMSON FUNERAL HOME
Established 1911. Formerly of Winnipeg
Lady Assistant—Licensed Embalmer
1625 Quadra Street Phone G 2612

7 FLOWERS

ANY FLORAL DESIGNS at lowest prices. N. B. Pollock, 1315 Douglas. G 5315.

JENNINGS, FLORISTS. PHONE E 0743. 755a Yates St., Dominion Hotel Bldg.

FUNERAL DESIGNS
Weddings, Bouquets, Corsages
Fresh-Cut Flowers Delivered
WOODWARDS, FLORISTS
619 Fort Street Phone G 5614

10 COMING EVENTS

DANCING — SATURDAY
A.O.F. HALL, BELLBOYS' ORCHESTRA, 9-12. Partners for all. Admission, 40 cents.

BIG DANCE EVERY NIGHT THIS WEEK at Trianon Ballroom. Best modern orchestra. Gents 40c, ladies 30c.

CEDAR HILL SOCIAL CLUB MILITARY "500," St. Luke's Parish Hall, Cedar Hill Crossroad, Thursday, July 9, 8:30 p.m. sharp. Good prizes, refreshments, tombolas 25c. Everyone welcome.

CANOEING — GORGE BOATHOUSE, 25c hour. Open evenings. B 2043.

ESQUIMALT ATHLETIC, FRASER ST.—Military five hundred, every Wednesday, 8:30; sixteen good prizes, four consolation, ten-bid, tombolas; refreshments. Admission 25c.

McMORRAN'S PAVILION, CORDOVA Bay, dancing every Saturday night; Stan Cross' Orchestra; 35c; tombolas.

NOVELTY FAIR, AUSPICES WOMEN'S Guild, St. George's Hall, Cadboro Bay, Saturday, July 11, 3 to 8.

OPEN DOOR SPIRITUALIST CHURCH silver tea this afternoon, 2:30 till 5 p.m. 714 Cormorant Street.

REAL OLD-TIME DANCE, ROYAL OAK Hall, July 10, 9-1; Scafe's Orchestra. Tombolas. 35c.

OLD-TIME DANCING
SHRINE HALL SATURDAYS, 9-12; Stewart's Orchestra. Admission, 35c. The Friendly Dance!

STEWART'S POPULAR OLD-TIME dance, 8:30, Wednesdays, Chamber of Commerce. Admission 35c, including supper 50c (optional).

THISTLE'S SCOTCH AND OLD-TIME gingham dance, K. of P. Hall, Friday, July 10, 9 p.m. Refreshments, 35c. Bring your own sugar.

WHIST — ARCADE WHIST CLUB, 730 Johnson Street, 8:30. Prizes, $7, $3, $2, $1. Afternoon game at 2:30.

13 WANTED—MALE HELP

APPLICATIONS WANTED FROM GOOD healthy schoolboys, aged 12 to 15, living in all parts of Greater Victoria, who would like to become Colonist carriers. Apply to Colonist Circulation Department.

JUNIOR OFFICE CLERK, 17 TO 19 years, stenographer or typist. Box 3848, Colonist.

MAN WITH ACCOUNTING EXPERIence, exempt from military service, required for night accounting work. Salary $115 per month plus cost-of-living bonus. Apply in writing, stating age and experience. Box 3874, Colonist.

WE HAVE FACILITIES IMMEDIATELY available to train twelve additional men in arc-welding. Apply in person, Island Welding School, Shelbourne and Hillside Avenue, Victoria.
This advertisement approved by Trade Schools Regulation Board Administration Office.

WANTED—TWO CHOKERMEN. APPLY Cameron Bros.' Timber Co., Ltd., 1304 Broad Street (upstairs) or phone E 6814.

WANTED—MAN TO WORK ON COAL truck. Phone G 2441, between 9 a.m. and 5 p.m.

WANTED — TWO DRIVERS. PHONE Oak Bay Taxi, E mpire 3132.

14 WANTED—FEMALE HELP

COOK-GENERAL — THREE ADULTS IN family, all modern conveniences; good wages. G 2262.

COOK WANTED FOR PRIVATE HOME, other help kept. Wages $50. Phone E 9530.

COOK-HOUSEKEEPER WANTED FOR elderly couple, July 16, $25; live in. E mpire 6547, 9-2 or after 6.

CHAMBERMAID WANTED. MUST BE experienced, age between 30 and 40. Apply Box 3841, Colonist.

CAPABLE YOUNG WOMAN TO HELP with housework and care of children till end of August; sleep in. E 9689.

EXPERIENCED SILK FINISHER—Highest wages paid. Apply 1819 Douglas Street. G 5711.

FIFTEEN PICKERS FOR RASPBERRIES, good picking. Apply W. E. O. Russell, Stall 78, City Market, or Old West Road, Keating end.

GIRL TO HELP WITH HOUSEWORK and two children; sleep in. Phone B 2848.

HOUSEKEEPER FOR TWO MONTHS, business couple with child. E mpire 8122, 9 to 5 p.m.

RELIABLE GIRL FOR FEW WEEKS' help to single lady; light duties. G 5463.

STENOGRAPHER WITH TYPING, shorthand experience for Y.M.C.A. at Patricia Bay. Write Y.M.C.A. Supervisor, R.C.A.F. Station, Patricia Bay.

STUDENTS WANTED—VICTORIA HAIRdressing School. Same location, Woolworth Building.

WANTED—COOK-GENERAL FOR SMALL family, James Bay district; ten minutes' walk from town; good wages; sleep in or out. G arden 6410.

WANTED—YOUNG LADY FOR CREDIT department in jewelery business, one with previous experience preferred. Box 3847, Colonist.

WANTED—SCHOOLGIRL, HELP WITH 2 children; sleep in. State wages. Box 3602, Colonist.

WANTED — 3 EXPERIENCED WAITresses. Apply Shasta Cafe, Government Street.

WANTED — GIRLS FOR LAUNDRY work. Apply Standard Steam Laundry, 841 View Street.

WANTED — HOUSEKEEPER, SMALL apartment, help with semi-invalid. Room 404 Beverly Hotel.

WOMAN AS UTILITY HELP IN KITchen of small lunch counter. Box 3868, Colonist.

WANTED — LOGANBERRY PICKERS. J. Sutherland, Veyaness Road. Phone Keating 37M.

WANTED—STENOGRAPHER FOR COAL office. State age, qualifications and experience if any. Box 3861, Colonist.

WANTED—COOK-GENERAL, ONLY 1 person, housework. Close to car line. $35. Box 3798, Colonist.

WANTED—WOMAN COOK, ONE IN family. Good wages. E 4410.

WANTED—GENERAL HELP, SLEEP IN or out. Phone G 6666.

15 WAYS TO EARN A LIVING—HAVE you hidden talent in your fingers. Sew, be patriotic, thrifty. Sewing Academy, 853 Fort. G 2034.

15 TEACHERS WANTED

APPLICATIONS FOR THE POSITION OF high school commercial teacher are called for by the Saanich School Board. Applicants to state experience, qualifications, major teaching subjects, etc. Applications to be forwarded to the Saanich School Board Office, 285 Boleskine Road, Saanich, not later than 12 o'clock noon, Wednesday, July 15. D. S. McAdams, secretary.

APPLICATIONS WILL BE RECEIVED for the position of teacher at Crofton, Vancouver Island; one-room school. Apply to the secretary, Mrs. A. M. Patterson, Crofton, B.C., on or before July 27.

17 SITUATIONS WANTED—MALE

BOOKKEEPER-ACCOUNTANT DESIRES spare-time evening work. Preferably keeping records for small business. Box 3878, Colonist.

BOILERS CONNECTED AND STOVES repaired day or night. Phone G 6401.

BULLDOZING, LEVELING, BACKFILLing, road building, clearing. G 5665.

LAWN MOWERS SHARPENED, SET AT your home. Shears, scissors, saws, etc., guaranteed. B 1673.

17A PAINTERS AND DECORATORS

ARMSTRONG, E 5318. Painting, paperhanging, color schemes, home designs, reproductions in hardwood and marble; estimates given; satisfaction guaranteed.

ACME — Kalsomining, Painting, Paperhanging, etc. Tom and Don. E 8773.

GEORGE E. GOODWIN, OF REGINA—Decorator and paperhanger. All work guaranteed. Est. 1911. E 8844. 1658 Belmont.

PAPERHANGING, PAINTING, MODERN decorating; roof and stucco spraying. J. M. Cullingford. E 7070.

PAINTING AND DECORATING—ESTImates free. Mellor Bros., 819 Broughton. Garden 5021.

PAPERHANGING, $4 A ROOM AND UP, paper included. Kalsomining, $4 and up. Roof and stucco spraying. E 1985.

WALTER H. WELLS, OF EDMONTON. Painter and paperhanging. B 2664.

17B SHINGLING

ASPHALT, CEDAR SHINGLES SOLD and applied. Gutters. Terms. B 2311.

17C CARPENTERS AND CONTRACTORS

ALTERATIONS, building, repairs, roofing a specialty. T. Thirkell. E 4625.

ALL REPAIRS REASONABLE. CARPENtry, plaster patching, stucco. G 3308.

BUILDING CONTRACTORS — WARREN Lons. E 1968. Alterations, repairs, etc.

CARPENTER, BUILDING ALTERATIONS. Prices reasonable. Beechey, E 4370.

TREE SURGERY

SCIENTIFIC pruning, spraying; dangerous trees removed. Cowie & Hicks. B 1676.

18 SITUATIONS WANTED—FEMALE

COMPETENT 24-YEAR-OLD UNIVERsity graduate, interested in chemistry, photography, used to meeting public, experience as receptionist doctor's office, desires position. Box 3810, Colonist.

CAPABLE MIDDLE-AGED WOMAN seeks position, part-time housework or caring for children. Box 3870, Colonist.

EXPERIENCED SALESGIRL DESIRES work in store, bakery or factory. Phone Room 514, Beverley Hotel.

EXPERIENCED CHILD'S NURSE, WITH references. Phone B eacon 2893.

GIRL WILL MIND CHILDREN EVEnings in Fairfield district. Phone G 5863.

GIRL WILL MIND CHILDREN EVEnings. Phone B 2484.

TRY OUR HOME SERVICE — FLOORS waxed, polished. Gregg's Window Cleaners. G 5023.

SCHOOL TEACHER, RESPECTABLE, EFficient, wishes employment in afternoons. Phone B 3235.

21 PERSONAL

A PERMANENT WAVE INDIVIDUALLY styled. Special prices on shampoo and finger wave. Bert Waude Salon. 718 Yates Street. Telephone E 4023.

A MARSHALL SURREY BLOCK, FUR repairing, refashioning; ladies' tailoring, alterations.

CRISP SHEER DRESSES, 1 TO 12 YRS., $1.29 to $4.94. Stork Shop, 631 Fort Street, opposite Times.

CASH FOR OLD WATCHES AND RINGS. 649 Fisgard Street, just across from The Bay.

EXPERT TRUSS FITTING—COMPLETE stock. Private fitting-room. Modern Pharmacy, Ltd., Johnson at Douglas Street.

ECZEMA, ITCH, PILES, PIMPLES — NO matter how bad, try George Lee's Chinese remedy. 638 Cormorant Street.

FREE WAR MAPS (TABLOID). COLonist Circulation Department.

HAY FEVER - ASTHMA — "Breatheasy" relieves instantly. Free demonstration. Victoria Pharmacy, 1001 Gov't St. G 1811.

MEN, WOMEN OVER 40! FEEL OLD, worn, weak? Want normal pep, vim, vitality? Try stimulants, tonics in Ostrex Tonic Tablets. Introductory size only 35c. For sale at Cunningham Stores, Ltd.; Owl and all other good drug stores.

MADAME MONICO, RENOWNED PSYchic life reader and adviser. Beverly Hotel, Room 203. Interviews, 1-10 p.m.

MADAME ST. QUENTIN—CARDS, CUPS, etc. Paris Cafe, opposite Spencer's.

MME. LEONA WRIGHT HEALTH TONIC and beverage. 1036 Hillside, Victoria.

MAKE A RECORD OF YOUR WEDding ceremony. Morris Kersey. G 2481.

NOTICE—ON AND AFTER THIS DATE I will not be responsible for any liability or debts purporting to be incurred in my name or my credit unless with my consent in writing. (Signed) Alec Linstrom. Camp 6, Youbou, B.C., July 7, 1942.

OFTEN WE SAY "I CAN SEW BUT cannot fit myself," don't delay, get a model of yourself from Academy, 853 Fort, near Quadra. Join our sewing classes. Be patriotic and thrifty. G 2034.

PRINTING AND RUBBER STAMPS — Sweeney-McConnell, 1012 Langley. G 2412.

RELIABLE FLOOR CO. — MODERN dustless sanding machine. E 5783.

SEATH FAMOUS WATER IS BENEFIcial to your health. Relieves stomach troubles, improves your appetite. 10c quart, delivered. Keating 52X.

THETIS LAKE—Swimming, Boating, Picnicking, fishing, everything. "Come on."

TAILORESS-DRESSMAKER OF HIGHEST reference wishes further clientele. E 7070.

WILL THE TWO SISTERS WHO SKATed with gentleman at Roller Bowl on June 29 please communicate with Box 3797, Colonist.

LEAVE YOUR WEDDING INVITATIONS TO US
You Will Admire Our Work
THE COLONIST PRINTING DEPARTMENT
1211 Broad Street

SINGER TUNE-UP SPECIAL
$3.95
Is Your Sewing Machine Gummed-up? Does it run sluggishly? Is it skipping stitches? Give it a new lease on life with this Special Singer Service Offer. Phone Nearest Singer Shop and ask for "Tune-up Special."
SINGER SEWING MACHINE CO.

25c THE PHOTO MILL 25c
P.O. Box 335, Vancouver
Rolls developed and printed, 25c
12 reprints, 5 x 7 enlargements, 25c

21A HAIRDRESSERS AND BEAUTY SPECIALISTS

NEW PERMANENTS! FINE HAIR A specialty! Bobette Beauty Salon, Room "A" Campbell Building. G 8852.

TYRRELL'S, LTD., HAIR STYLISTS — Croquignole, spiral and machineless permanent wave specialists at D. Spencer, Ltd. E 4141.

THE BEST SHAMPOO YOU EVER HAD! Loads of massage, brisk brushing, tonic and ointment. So reasonable, too! Avalon Beauty Shoppe, 1104 Douglas. E 0323.

VICTORIA BEAUTY PARLORS — CALL E 8515 for a good permanent. All experienced operators. 1218 Broad Street.

WE RULE THE WAVES—PERMANENTS, finger waves, marcels, hair tinting, facials, military hair cutting and styling. Specials, Monday and Wednesday mornings. La France Beauty Salon, 727 Yates Street. G 7443.

23 EDUCATIONAL

ACADEMY OF USEFUL ARTS, 853 FORT Street. Classes designing, dressmaking, tailoring, fancywork; all sewing craft. G 2034.

DOUBLE SERVICE IN WANT ADS

You can telephone your answers as well as your classified advertisements to The Colonist. Readers are often interested in Want Advertisements that do not carry the names or addresses of advertisers, but a Colonist box number. For the accommodation of those readers who find it inconvenient to write an answer and to serve the advertiser better

We Will Take Replies to Box Numbers Over the Telephone

The Colonist service is available from 8 A.M. to 9 P.M. excepting Sundays. Phone E mpire 4114.

23 EDUCATIONAL (Continued)

BRENTWOOD COLLEGE REQUIRES single, resident master to teach Latin and French up to Senior Matric. Young Church of England clergyman preferred. Reply headmaster, Brentwood College, near Victoria, B.C.

BE PREPARED! BUSINESS, SECREtarial, radiotelegraphy, civil service courses. Day and night classes. Sprott-Shaw School.

LEARN French home in 4 months. High School. Philosophy. Low rates. B 1167.

ROYAL BUSINESS COLLEGE, 1006 GOVernment. G 6016. E. W. Maunsell.

ST. MARGARET'S BUSINESS SCHOOL—Junior House, St. Margaret's School. Miss W. G. Milligan, principal. E 3234.

STANDARD SCHOOL OF STENOGRAphy. G. M. Dickson. G 1824. E 0639.

24 MUSIC

SPANISH and Hawaiian Guitar and Mandolin taught. Jenkins, 1018 Pandora.

24A PIANO

ADAM BOYD, PIANO TEACHER, 1209 North Park St. Phone E 5332.

25 DANCING

MR. and Mrs. George Rosaly, Victoria's leading ballroom instructors. E 4854.

29 LOST AND FOUND

LOST, BETWEEN THE WISHBONE ON Yates and Spencer's via Douglas, black change purse containing bills and silver. Finder please phone E 9686. Reward.

LOST OR STOLEN—APPLICANT - FOR - Enlistment Badge, 003090. Penalty for illegal use, $500 or six months. Reward. A. Johnson, Ritz Hotel.

LOST—ONE DARK BROWN WALLET with California driving licence, etc. Roger Hanbury. Phone G 7890. 2465 Central Avenue, Oak Bay.

LOST, SUNDAY, PART RETRIEVER AND English sheep dog, black with white chest. Answers to "Bobs." Reward for information. E 6654.

LOST, BETWEEN COOK AND DOUGLAS, parcel containing satin evening slip. Finder please phone B eacon 1934. Reward.

LOST—LADY'S BULOVA WRIST WATCH at Whitty's Beach. Finder phone E mpire 6998. Reward.

LOST—BLACK ZIPPER WALLET, $3.00, identification card, etc. Finder keep money, return papers. G arden 5033.

LOST—BLACK WALLET WITH REGIStration card, driver's licence, money. Phone E 0452.

LOST—GOLD LOCKET BY VICTORIA High School entrance. A keepsake. G 5109.

LOST—SMALL WHITE MALTESE TERrier, Spencer, 309 Belleville Street. Phone G 4022.

LOST—STRIPED COSMETIC BAG, CONtaining perfume, money, necklace, valued as keepsake. Reward. E 9638.

WILL PERSON WHO TOOK MAN'S green C.C.M. bicycle from Scott Block please return same to Suite 69. Reward.

WILL PERSON SEEN TAKING BICYCLE from basement of 1611 Pembroke return at once and save further trouble.

31 MONEY TO LOAN

ANY REQUEST FOR A MORTGAGE appreciated. See H. C. Holmes, Pemberton & Son, Ltd. G 8124.

AUTO LOANS
CASH ADVANCE ON SECURITY OF your car for any purpose. We also finance purchase of cars and arrange refinancing where present payments are too burdensome. Borrow in privacy—no endorsers required. Apply
J. W. DOBBIE INSURANCE AGENCIES
(Special Representative for Campbell Finance Corporation, Ltd.)
133 Pemberton Building, Victoria, B.C.
Phones: Office, E 8024; Residence, G 2545

FUNDS AVAILABLE FOR MORTGAGE loans. Apply P. R. Brown & Sons, Ltd., 1112 Broad Street. Phone G 7171.

A NATIONAL HOUSING ACT 5% LOAN

A FIRST MORTGAGE PRIVATE LOAN
A BUILDERS' PROGRESSIVE LOAN
Ask Us for Complete Details
GILLESPIE, HART & CO., LTD.
Established Over a Quarter of a Century
611 Fort Street Phone G 1181

A HOME OF YOUR OWN
THROUGH A K. & S. LOAN
Loans Readily Arranged by This Old-Established Firm. Ample Funds
KER & STEPHENSON, LTD.
1121 Government Street Phone G 4127

33 BUSINESS DIRECTORY

FLOOR SURFACING

V.I. HARDWOOD FLOOR CO., 707 Johnson. Free estimates. G 7314.

LAWN MOWERS

A. J. WORTH, E 7051. GOOD WORK only. 716 Pandora Avenue.

LITHOGRAPHY

OUR LITHOGRAPHING DEPARTMENT
For Your
Labels of All Descriptions, Cheques, Bonds, Debentures, Etc.
Photo-Litho Map Work
THE COLONIST
Commercial Department
1211 Broad Street Victoria, B.C.

ROOFING

Approved Bonded Roofers for Sidney, Barrett, Johns-Manville and Alexander-Murray
Asphalt Shingles, Built-Up Roofing, Tar and Gravel Roofing and Repairs
Phone B eacon 1921
STEWART & PHILLIPS
960 Yates Street
Plumbing, Heating, Sheet Metal Work

WOOD AND COAL

COOPERAGE WOOD—INSIDE FIR AND blocks, $6.50 cord. Cooperage dry edgings, $5.75 cord. Bara Singh, 493 Esquimalt Road. G 3341.

COARSE DRY SPRUCE SAWDUST—1½ unit, bulk, $3.75; excellent to burn. Langford Fuel, 1156 Empress. E 5910.

UP-ISLAND 12-IN. DRY CEDAR, 1 CD., $5.75. Up-Island dry fir slabs, 2 cds., $13. Preference of delivery to prepaid orders. E 4734. Dominion Fuel, 2007 Douglas.

34 PROFESSIONAL DIRECTORY

CHIROPRACTORS

JOHN M. STURDY, REGISTERED AND licensed chiropractor. 109 Union Bldg. E 5034.

MASSAGE

MISS E. McGILLIVRAY, REG. MEDICAL masseuse. 219 Pemberton Bldg. G 3847.

34 PROFESSIONAL DIRECTORY (Continued)

OLOF H. LOWENBORG — PRIVATE treatment in homes. G 1542 or E 2589.

OSTEOPATHIC PHYSICIANS

DR. VERNON B. TAYLOR, REGIStered and licensed. 201-2-3 Jones Block, 723 Fort St. Phone E mpire 7823.

PATENT ATTORNEYS

FETHERSTONHAUGH & CO.
Patents and Trade Marks.
Offices Throughout Canada and U.S.
789 W. Pender, Vancouver Phone Sey. 2796

MARKS & CLARK, Patent Attorneys. 904 Bank of Toronto Bldg., Victoria.

37 MISCELLANEOUS

SAWS FILED, SET, GUMMED, ETC. Phone W. Emery, 1367 Gladstone Ave.

40 FOR SALE—MISCELLANEOUS

40A BUILDING MATERIALS

A QUANTITY OF DAMAGED PLYWOOD, approximately 60 tons, to be sold as is where is at Victoria. Apply King Bros., Lloyd's agents, Victoria.

ANYTHING IN CONCRETE. MIXER for hire. W. Trace. G 5938, E 7472.

CANADIAN WESTERN WOODWORKERS—Sashes, doors, general millwork. G4012.

HAVE YOU SEEN OUR PINE SASH, cupboard doors, drawers, etc.? Our work satisfies. Victoria Glass & Woodworks, 2518 Turner, opp. V.M.D., Bay St. E 1723.

LIMITED QUANTITY OF 2 X 8 CEDAR Plank, dressed one side, mostly 11-foot length, good for many purposes, $15.00 M. 2 x 4 Dressed Random Length, bright, clean stock, $16.00 M. These are below zero prices. So should help to keep you cool while buying.
STEWART & HUDSON RETAIL LUMBER
B 2171 Gorge at Manchester B 2171

QUALITY SHINGLES — LOW PRICES. Dalziel Box Co. G 1422.

SIDNEY SPEEDY SERVICE—If you intend to do any painting, don't forget we carry a complete line of Glidden's time-tested paints and varnishes. This is a paint of the highest quality. SIDNEY LUMBER, 2116 Government Street. G 2516.

THE MOORE - WHITTINGTON LUMBER COMPANY, LIMITED
Established 1893
LARGE STOCK — RIGHT PRICES
Lumber, Millwork, Gyproc, Masonite, Insulex, Gypsum, Wool Shingles, Etc.

TIMBER, LUMBER, STEEL PLATE, bolts, all sizes. Half price. G 4761.

2 X 10, 2 X 12, 2 X 6, 4 X 8, 6 X 6, $11.00 per M., delivered; also galvanized roofing and conduit. Phone G 4761.

40B CLOTHING, FURS, SHOES, ETC.

GENT'S NAVY BLUE SUIT, NEARLY new, size 38, $22.50. 86 Crease Avenue.

40D FURNITURE

CARPET CLEANING, REPAIRS, ALTERations. Clean rugs for sale and exchange. Carpetorium, 1025 Cook. E 2861.

INTERESTING VALUES FOR JULY AT HOME FURNITURE CO.

DAVENPORTS, $38.25 TO $58.50; chrome kitchen suites (extension table and 4 chrome chairs), $65; baby carriages from $22.50; double poster bed, chiffonier, vanity and bench in fine design, whitewood, $31; chesterfield, large chair, occasional chair and stool, 4 pieces for $80.
For Variety and Value There's No Place Like
"HOME" FURNITURE CO.
On Fort, Above Blanshard

DINING TABLE, CHAIRS, OFFICE desk, cabinet, beds, couches. E 1626.

EXPECTING "MORE DINETTE sets with the new buffets, which give you everything, pretty and practical, and the tables are edge-grain ...... lots of little extras added, such as bevelled edges, chrome hardware, etc. ...... nothing added to the low price—though $59.00. They look like $75 sets ...... no foolin'. JUST TO SHOW YOU ...... what we can do for $31.50 ...... drop-leaf table, 4 chairs and buffet, all applewood finished (buffet made narrower to conserve space). Or the same set-up with wider buffet (unpainted) at $25.00. You can have the newest type gate-leg modern styled legs—just in.
HEANEY WAREHOUSE
Around the Corner—Right Down Town

SALE OF BED AND CHESTERFIELD sets. Lowest prices on re-covering and repairs of your sets. See us and save. Victoria Upholstery Co., 1314 Government. G 7934.

SAROUK RUG (9 X 12), LIKE NEW, FOR sale. $65, cost $135. Phone G 4061.

WILSON'S ECONOMY FURNITURE Store—Wall showcase, $15; dressers, $7.50, $8.50, $9.50. 646 Cormorant. G 5015.

FURNITURE, CARPETS, DRAPERIES LINOLEUMS
For Largest Selection in the City See
STANDARD FURNITURE CO.
Manufacturers and Retailers 737 Yates

DON'T THROW AWAY YOUR OLD IRON, HOT-PLATE OR TOASTER. WE REPAIR THEM ALL. WE CARRY A COMPLETE LINE OF FACTORY REPAIR PARTS.
MACDONALD
ELECTRIC DOUGLAS AT VIEW

LINOLEUMS
300 Yards at ...... 33c sq. yd.
600 Yards at ...... 49c sq. yd.
300 Yards at ...... 69c sq. yd.
FRANK'S FURNITURE
860 Yates Street (Near Quadra)

3 CHESTERFIELD SUITES, 3 STUDIO couches, 1 maple sunroom suite.
J. M. WILLOWS
705 Johnson Street G 6424
"Better Class Used Furniture"

WANTED — USED FURNITURE AND RANGES—WE PAY BETTER PRICES
HUB FURNITURE COMPANY
713 Johnson Street Phone G 6438

TWO STORES—REID'S—TWO STORES! High-Class Used Furniture, 1317 Broad. Fine Antique Furniture, 1023 Fort.

6-PIECE DINETTE SUITE, NATURAL finish, $52.50. Walnut tea wagon, $14.50. Holland Bros., 751 Fort. E 0913.

40E MUSICAL INSTRUMENTS

DEAGAN XYLOPHONE, 4 OCTAVES; Ludwig drum outfit, gold finish. Box 3872, Colonist.

NEW SHIPMENT OF MUSICAL INSTRUments just arrived. Quality guitars, several models at $15, toy drums complete with sticks, $1.75; mandolins, $14 and $18.
FLETCHER BROS. (VICTORIA), LTD.
1130 Douglas Street Phone G 7148

WANTED — TENOR SAXOPHONE. Phone E 1548.

40F RADIO

RADIOS FOR HIRE, WEEK OR MONTH. Radios repaired, tubes tested free. Radios at give-away prices. Aaronson's, 1328 Government. G 4722.

WILL SACRIFICE 1942 6-TUBE CONsole radio. 1221 Fort Street.

40H NURSERY STOCK, PLANTS, ETC.

1000 HEADED KALE, STRONG, HARD plants, $2.50 1,000 prepaid. Rupert Stephen, Duncan, V.I. Phone 387L2.

40K BICYCLES AND MOTORCYCLES

BICYCLE SALE — 32 BICYCLES, $14.50 to $18.75. Balloon-tire bicycles with wides, $28.75. High-grade new English ladies' bicycles, $39.50. We repair bicycles. All work guaranteed. Aaronson's, 1328 Government Street.

EVERYTHING IN BICYCLE REPAIRS. Peden Bros., Ltd., 1410 Douglas. G 5011.

EVERYTHING IN BICYCLE REPAIRS. Harris, 758 Fort, next Ray's. G 7824.

NEW TRAILER, GOOD TIRES, $20; lady's bicycle, practically new tires, with or without carrier, $25. Mullard, Shelbourne Station.

WANTED TO BUY—USED BICYCLES, tricycles, wagons, scooters, shotguns and rifles. What have you to sell? We will pay cash. Phone E 8212. Robinson's, 1220 Broad Street.

YOUR USED BICYCLES AND PARTS are worth big money; cash-in now. Phone G 4722. 1328 Government Street.

1936 INDIAN JUNIOR SCOUT MOTORcycle. For particulars phone E mpire 3142.

1929 INDIAN 4, NEW MOTOR, 2 new tires, new paint. $250 cash. E 8203.

40L STOVES AND RANGES

COMBINATION ELECTRIC RANGE AND incinerator, with sawdust burner. A perfect combination. E mpire 2711.

ENAMEL STOVES, SOUTHALL STOVE Co., 1221 Government Street. G 3861.

MIRACLE SAWDUST BURNER — MORE heat, less fuel. Peden's Stove Store, E 1501. [illegible] Street.

40 FOR SALE—MISCELLANEOUS (Continued)

McCLARY RANGE, COPPER COIL, enamel back, thermometer, $42.50. Carter's Stove Store, 822 Fort St. E 3511.

NEW AND USED RANGES, OIL burners. Mann's, 740 Fort. E 8132.

RANGE CASTINGS FOR MOST RANGES —B.C. Hardware, 734 Fort Street.

[illegible]

ALL MAKES SEWING MACHINES, REpairs, needles and parts. Taylor & Co., 828 Fort.

ALL MAKES ELECTRIC WASHERS, REpairs and servicing. Taylor & Co., 828 Fort. G 3021.

A BUY — THOR ELECTRIC WASHER, $54.50. Taylor & Co., 828 Fort.

A1 CINDERS, DOUBLE LOAD, $3; OLD manure; rock; soil. G 5486.

A DOUBLE BRASS BEDSTEAD, STEEL frame and mattress. Bargain. E 3276.

BEATTY WASHER, EQUIPPED WITH gas engine; perfect; bargain. 807 Fort.

BARRELS — ALL SIZES, ALL PRICES, for all purposes. Wilkinson, Gorge Rd.

BEATTY ELECTRIC IRONER
COMPLETE WITH COVER, in new condition. May be purchased at a saving of $40. Terms arranged.
McLENNAN, McFEELY & PRIOR, LTD.
1400 Government Street G arden 1111

CONCRETE WORK—A GOOD JOB AT reasonable prices. E 7993.

ELECTRIC SEWING MACHINES FOR rent. A. E. Taylor & Co., 828 Fort. G 3621.

EASY SPIN-DRY WASHER, PORCELAIN tub (used). Taylor & Co., 828 Fort.

PRINTING HEADQUARTERS
FOR all office forms, letterheads, invoices, statement forms, envelopes, etc.
— See Us —
THE COLONIST PRINTING DEPARTMENT
1211 Broad Street

GALVANIZED IRON WIRE — 12-GAUGE galvanized iron wire, suitable for fencing, also four-point two-strand barbed wire. Capital Iron & Metals, Ltd., 1824 Store Street. G arden 2434.

HAND PRINTING PRESS, NUMBER fonts type, complete. $35. E 2789.

KERR WIDE-MOUTH MASON JARS, quarts and half-gallon, complete. Reduction. B 2381.

LOGANBERRIES, 7c LB. FRESH picked. Bring containers. Skylark Fruit Ranch, Tyndall Avenue, Gordon Head. (Look for sign.)

LARGE CONCRETE MIXER WITH FOUR good tires; also rubber-tired wheel barrow for sale cheap. 844 Fort Street.

MONASEAL — THE WONDER PAINT! Apply this one-coat finish over wallpaper, kalsomine, plaster. When it gets dirty, wash it. Eight colors and white. 575 square feet coverage, $3.10; 180 square feet coverage, $1.05. General Paint Store, 1011 Blanshard Street. E 0018.

NEW TYPE ELECTROLUX VACUUM cleaner. Easy washer (spin dry), garden tools and wheelbarrow, blankets, etc. G arden 2982, mornings.

OFFICERS' HAVERSACKS, AIR FORCE blue or khaki with leather trim. F. Jeune & Bro., Ltd., 570 Johnson. G 4632.

ROLLS RAZOR, $3.75; TELESCOPES, $1.25; field glasses, $6.75; eight-power prismatic glasses, $27.50; ladies' leather suitcases, $8.75; portable gas stove, $3.75; battery radio, 2-volt, all-wave, complete, $42.50; electric bike lamps, $1.75; child's bicycle, $12.50; spectacles to suit any sight, $2.75. Aaronson's Cut Rate Store, 1328 Government Street.

REMINGTON PORTABLES, $42.50. Terms arranged. Remington Rand, Ltd., 619 Broughton Street. Phone G arden 6013.

WASHABLE WALLPAPERS IN PLAIN, pastoral and floral designs. Harte-Andrews Paints, Ltd., 711 View Street. G 4713.

YOUR OLD MIRRORS CUT TO MODERN shapes, edges bevelled and re-silvered like new. Hobbs Glass, Ltd., 825 Broughton.

1-TON SCALES; GAS GRIDDLE, STEEL top; slide trombone. G 5192.

MARINE PAINTS
A Complete Stock of Time-Tested Bapco Marine, Copper and Anti-Corrosive Paints, Varnishes, Caulking Compounds, etc.
PAINT SUPPLY CO., LTD.
710 Yates Street Phone E 1148

1½ GAUGE WINCHESTER REPEATing shotgun. Apply 2749 Blackwood Street.

41 WANTED—MISCELLANEOUS

ALL YOUR JUNK WANTED, SUCH AS beer bottles, rags, tools, furniture, etc. Good prices paid. We call. E 0350, E 0343.

A REPUTATION FOR PAYING HIGHEST prices for rags, bottles, tools, stoves, furniture, or anything you wish to dispose of. We call anywhere, any time. G 4752.

BOOKS BOUGHT FOR CASH AT Hunter's, 1118 Government. E 2011.

CASH FOR TABLE MODEL RADIOS, old bicycles or parts. Call anywhere. G 4722.

CASH AT DIGGON'S FOR OLD LOOSE-leaf binders and metal extension posts. Standard makes. 1210 Government.

TURN YOUR OLD GOLD AND DIAmonds into cash at Rose's, Ltd., Jewelers, 1317 Douglas Street.

WANTED — MEN'S USED CLOTHING. Best prices paid for men's suits. E 7825.

WANTED — USED ELECTRIC REFRIGerators, hotplates and appliances, for cash. H. D. Mainwaring & Co., 736 Fort St.

WANTED — MOTORBIKE OR MOTORcycle. 2552 Calumet Ave. G 7480.

WANTED—LADY'S BICYCLE, IN GOOD condition, for cash. G 1789.

WANTED—CHILD'S CRIB, LARGE SIZE, good condition. E mpire 2878.

WANTED—A GOOD KITCHEN CABINet. E 1752.

WANTED, FOR CASH, A PEN KEY adding machine. G arden 8016.

42 POULTRY AND LIVESTOCK

42A POULTRY AND SUPPLIES

FOR SALE—LAYING BANTAM HENS and chickens. Nice pets for children. E 5502.

42C CATTLE

JERSEY, FOUR YEARS, DUE TO freshen now. Jersey, fresh with second calf. Guernsey, fresh, first calf. Jersey five years, milking 3½ gallons, due November. All first class. Hull, phone Colquitz 118M.

TWO JERSEY COWS, CHOICE OF SIX, fresh and coming fresh. Heavy producers. Guy, Brentwood, 36R, Keating.

WANTED — HEREFORD AND JERSEY calves and Suffolk ewes and ram. Must be good stock. Box 2253, Colonist.

42F DOGS

FOR SALE—THOROUGHBRED ENGlish bulldog, female, $65. Box 3734, Colonist.

GAINS DOG FOOD—COMPLETE BALanced ration for all dogs, reasonable. Pet Shop, 1412 Douglas. G arden 3721.

MALE DACHSHUND PUPS, REGIStered stock, 2 months. G 2314.

42I CATS

GOOD HOME WANTED FOR BEAUTIful black male kitten and Maltese female. E mpire 4074.

42X MISCELLANEOUS

COCKED HAY—GOOD CONDITION. C. Davidson, Patricia Bay.

CUTTING HAY WITH TRACTOR, HAULing with truck. Phone Belmont 14M.

HAY CUTTING WITH FORD TRACTOR. S. L. Jewkes. E 7377 and E 9491.

HAY CUTTING WITH TRACTOR, WILL also haul. E 2528. 1478 Lang Street.

STANDING WHEAT, 3½ ACRES, WHAT offers? G. F. Thompson, Mount Douglas Crossroad, R.R. 4.

46 HOTELS

OAK BAY SEAFRONT — THE OLD [illegible] Charming Inn [illegible] suites, delightful [illegible]

46 HOTELS (Continued)

BEVERLY HOTEL
734 Yates St.

AVAILABLE NOW—NICELY-FURNISHED rooms with or without private bath; also completely-furnished housekeeping rooms. Moderate rates.

[illegible]

A QUIET PLACE TO STAY—JAMES BAY Hotel, reconditioned, comfortable, exceptionally good table. Monthly rates from $65. G 8174.

CHERRY BANK
Victoria's Exclusive Private Hotel
Established Over Fifty Years
American and European Plan
Phones: E 7074, G 0166
E. R. CAWLEY, Manager.

47 ROOM AND BOARD

A COMFORTABLE ROOM IN NICE PRIvate home and good food. Close in. Rates, including meals, choice of two rooms, $35 and $37.50, or weekly rate. Available immediately. E 1930.

ACCOMMODATION FOR ONE OR TWO gentlemen; board reasonable. Close in. E 3338.

ACCOMMODATION FOR 2 GENTLEmen; breakfast if desired. G 5062.

BOARD - RESIDENCE, OR RESIDENCE and breakfast, in private home; every comfort and convenience. G arden 4801.

COMFORTABLE ROOM AND BOARD, working man, Burnside district. Box 3857, Colonist.

ESQUIMALT. Special Terms Naval, Military officers. Bed-sitting-rooms, private bathrooms. References given. E 6901.

LANGFORD, board and room, lovely surroundings; horses for hire. Deane-Freeman, Three Dot Ranch. Belmont 44Y.

LARGE ROOM, GOOD BOARD; SUIT young working man, willing to share, close in. G 2158.

NICELY FURNISHED ROOM WITH board. 1623 Belmont Avenue.

PLEASANT ROOM, BOARD OPTIONAL; suit business girl; private home. E 4063.

ROOM WITH PRIVATE BATH, SUIT two. Excellent cuisine. Vicinity Moss and Fort; walking distance. E 0701.

ROOM AND BOARD, IN VICTORIA West. G arden 1098.

ROOM AND BOARD, ONE BLOCK FROM car line. 1617 Belmont Avenue.

THORNHILL LODGE — BOARD RESIdence, 1012 Johnson St. Phone B 2535.

48 ROOM AND BOARD WANTED

WANTED—ROOM, BOARD AND CARE for convalescent lady. B 1655.

YOUNG MAN WANTS BOARD AND room with private family, in West Victoria. Box 3844, Colonist.

49 ROOMS TO RENT

BRIGHT ROOM TO RENT — NICE LOcation. G 7019.

49A FURNISHED

COMFORTABLE SLEEPING ROOM, PRIvate home, in town; reasonable. G 2807.

JAMES BAY — Select Bed-Sitting-Room, kitchenette; garage. Adult. E 1626.

LOVELY ROOM IN NICE HOME, FAIRfield, breakfast; garage optional. B 1980.

1 DOUBLE AND 1 SINGLE SLEEPING room. Men only. Central. E 0811.

49B UNFURNISHED

BRIGHT UNFURNISHED ROOM, ON ground floor. Terms very moderate. Quiet district. All home privileges; pleasant surroundings. Phone G 1006. Box 3846, Colonist.

TWO BRIGHT UNFURNISHED ROOMS, use of kitchen. Rent $22.50, all found. Near waterfront. B 2873.

50 ROOMS WANTED

50A FURNISHED

SMALL ROOM WANTED, CHEAP, WINdow, table, chair. Box 3814, Colonist.

50B UNFURNISHED

ELDERLY LADY WISHES UNFURnished housekeeping room. State price, particulars. Box 3871, Colonist.

51 HOUSEKEEPING ROOMS

HOUSEKEEPING ROOM — BRIGHT ground floor room. 123 Simcoe St.

51A FURNISHED

AT 1219 PANDORA—COSY FURNISHED front housekeeping room, gas, oven, dishes. Reasonable.

CONVENIENT HOUSEKEEPING ROOM, near Parliament Buildings. 587 Marrifield Avenue.

FOR JULY AND AUGUST — GIRL TO share furnished house with three business girls, reasonable. Phone G 3030, 6 to 8 p.m.

FURNISHED HOUSEKEEPING ROOMS, flats, cabins; $14 month up. 1036 Hillside.

FURNISHED HOUSEKEEPING ROOM suitable one lady. 31 Gorge Road. G 4473.

FURNISHED LIGHT HOUSEKEEPING room. 1153 Yates Street. E 6590.

THE CARNEY — SMARTLY FURNISHED light housekeeping rooms, nice district. 1728 Oak Bay Avenue.

TWO HOUSEKEEPING ROOMS, $16.50, including light, water, fuel. 2351 Cedar Hill Road.

THE CARNEY—LIGHT HOUSEKEEPING rooms, nice district. 1728 Oak Bay.

51B UNFURNISHED

COMFORTABLE, PLEASANT ROOM—Fireplace; near transit; Fairfield business people. E 6561.

LARGE BRIGHT FRONT ROOM, FIREplace; five minutes to P.O. $15, light, water; ground floor. 429 Belleville.

TWO ROOMS, UNFURNISHED, OFF Esquimalt Road; vacant July 15. E 0486.

52 HOUSEKEEPING ROOMS WANTED

52A FURNISHED

ONE OR TWO FURNISHED HOUSEkeeping rooms, in Esquimalt district. E 1076.

WANTED — FURNISHED HOUSEKEEPing room for one lady, Fairfield preferred. Box 3873, Colonist.

53 FLATS AND APARTMENTS TO RENT

ATTRACTIVE MODERN UNFURNISHED apartment. Electric refrigeration. Select locality. G 6126.

ATTRACTIVE FOUR-ROOM UPPER DUplex, private entrance. Immediate possession. E mpire 6631.

BEAUTIFULLY LOCATED, ATTRACtively furnished five-room duplex, with gas range. Reasonable. Adults. Near Oak Bay Junction. E 6723.

CENTRAL FURNISHED, THREE ROOMS, bath, quiet couple. 1218 Langley.

FOR THOSE WANTING THE BEST—Five-room apartment, two fireplaces, glassed-in sleeping porch. Across from Beacon Hill Park. G 7736 or G 5452.

FOUR-ROOM UNFURNISHED APARTment, near Parliament Bldgs.; $20 to suitable tenant. G 3778.

FURNISHED APARTMENT TO RENT TO couple, no children; $30 a month. E 5666, after 6 p.m.

FURNISHED SUITE, TWO ROOMS, close in, $20, inclusive. Phone E 6124.

HARROGATE APTS., 1203 Beach Drive, Oak Bay; adults only, wanting best.

LANGFORD—3-ROOM DUPLEX. PHONE Belmont 70X.

OAK BAY—UNFURNISHED UPPER DUplex, 4 or 5 rooms, 2 porches. G 6480.

TWO-ROOM SUITE, FULLY FURNISHED, scrupulously clean. Box 3788, Colonist.

2-ROOM SUITE, NEWLY DECORATED. 722 Roderick Street.

54 FLATS AND APARTMENTS WANTED

FURNISHED SUITE OR HOUSE, $25.00, two adults. Box 3838, Colonist.

4-ROOMED APARTMENT, HEATED, [illegible] by July 25. Box 2712, Colonist.

55 HOUSES TO RENT

55A FURNISHED

A SIX-ROOM FURNISHED DWELLING. Immediate possession, $65 per month; also a 6-roomed dwelling in spacious grounds, well furnished, rental including arrangements for gardening, $75 per month. George Randall, 1303 Douglas St. G 8109.

A WELL-FURNISHED FIVE-ROOMED house on Portage Inlet for 2 months, $50 per month. George Randall, 1303 Douglas Street. G 8109.

A VERY NICE HOME IN MOUNT TOLmie district. Six well-furnished rooms. $75 per month. Pemberton & Son, Ltd. Phone G 8124.

COUNTRY HOME — METCHOSIN, SEMI-furnished, five or six rooms, fireplace, fruit; private waterfront; $35. E 6616.

FOR RENT—BANFF, ALBERTA, FURnished complete, for Summer season, and partially furnished on annual basis. Large eight-room house, five bedrooms; large veranda, two sets of plumbing; fireplace. Apply J. D. Hansen, Banff, Alberta.

LOVELY SITUATION — SIX ROOMS — Wickless oil stove, garden, china, linen, silver; immediate possession for six months' lease. G 2089, between 10 a.m. and 2 p.m.

NEW 4-ROOM FURNISHED HOUSE AND utility room; six months' lease; $55 month. Responsible tenants only. Phone E 4341.

55B UNFURNISHED

A FIVE - ROOM MODERN DUPLEX, close in; $40 per month. Also seven-room house, close in; this is a very fine home in first-class location, at rental of $60 per month. George Randall, 1303 Douglas Street. G 8109.

A FEW UNFURNISHED HOUSES, SEVeral new. Good districts. $45 and up. Pemberton & Son, Ltd. Phone G arden 8124.

BEACON HILL DISTRICT, NEAR WAterfront—7 rooms, unfurnished, $75; furnished, $110. Pemberton & Son, Ltd. Phone G 8124.

COTTAGE, FREE WOOD, WATER; SUIT pensioner; 12 miles out. Phone E 3848.

HEANEY'S MOVING, PACKING, STORage—Phone G 1134. A representative will call and explain our service.

LARGE HOUSE, MODERN, SUITABLE for two families. Apply 742 Johnson.

MODERN DUPLEX, GORGE, SEPARATE entrance. Key at 742 Johnson Street.

SEVEN ROOMS IN OAK BAY, CLOSE TO transportation; $55. E 3995.

57 WANTED TO RENT—HOUSES

57A FURNISHED

FOUR OR FIVE-ROOM SUITE OR house fully furnished, for three months. Room 302, Sussex Hotel.

WANTED — COTTAGE, SHOAL BAY, near beach, last fortnight July. Write particulars, J. F. Mends, 3765 West 3rd, Vancouver.

WANTED IMMEDIATELY, BY WOMAN with small children, furnished suite or small house, any location. Box 3817, Colonist.

WANTED, BY AUGUST 1 — TWO OR three-room house or apartment, close in. Box 3816, Colonist.

57B UNFURNISHED

HOUSE, THREE BEDROOMS, GARAGE; reasonable; outskirts, near High School. B 2027.

SMALL HOUSE OR DUPLEX. WILL lease. Box 3837, Colonist.

WANTED TO RENT—THREE OR FOUR-room house, adults, no children. Box 3765, Colonist.

WANTED, BY RELIABLE TENANTS, five or six-room bungalow, around $40 rent. G 6007.

YOUNG COUPLE WANT SMALL HOUSE, July 15, two miles, $25-$30, or three-room apartment, private bath. Permanent. Box 3804, Colonist.

58 OFFICES, STORES, HALLS TO RENT

STORE, REASONABLE RENT. 359 COOK Street. E 5427.

61 SUMMER RESORTS

A GRAND HOLIDAY WITHOUT YOUR car. Hornby Island; an unspoiled paradise; exceptionally warm, sandy beach; tennis, boating, fishing, etc. Particulars. G 6395.

BLUEGATES LAKE RESORT, SALT Spring Island. Write for folder.

NEW BEAUTYREST LODGE, PENDER Island. Catering to you who prefer comfort, beautiful scenery, the best of food. Luxury furnishings with Beautyrest mattresses, electricity, full plumbing, landscaped grounds. Full view Vancouver-Victoria shipping. Usual sports. Moderate rates. Boats from Victoria or Sidney. Apply Mrs. W. W. Lynd, Port Washington, B.C.

RADIUM HOT SPRING HOTEL, B.C. Cabins. Particulars. E 0701.

SALT SPRING ISLAND, RAINBOW Beach Camp—Housekeeping cottages; tennis, boats, warm bathing, large private estate. Phone Ganges 8 M.

61A COTTAGES AND CAMPSITES

LADY WISHES TO RENT OR BUY ON Vancouver Island or at West Vancouver small Summer cottage or boathouse. All-year-round tenant. Box 3684, Colonist.

MODERN CABINS, FURNISHED, WATER, electricity, hot, cold showers, bathing, boating, fishing, etc. Anglesea Auto Court, Milne's Landing.

PARKSVILLE — HARRISON'S BEACH Camp. Furnished cottages, bathing, fishing, bus route. Phone 47.

WANTED — FURNISHED COTTAGE, Cordova Bay, 1st to 15th August. G 4530.

65 AUTOMOBILES

65A FOR SALE

A PAIGE CABRIOLET ROADSTER—HYdraulic brakes. Lots of tires, 6.00 x 20, and two-wheel trailer. $85 cash. 841 Burdett, Suite 1, between 2:30 and 6:30.

AUTO SALES FINANCED AND LOANS on autos under new regulations. Low rates. H. W. Miller & Co. 1210 Broad St.

BARGAIN — 1937 CHEVROLET COACH, only $555. E 0661 or E 8304.

CASH FOR LATE MODEL CARS AND trucks for wrecking. Let us make you a cash offer for your damaged, wrecked or burned car or truck. Parts of all kinds for sale. W. Frank Cameron, Auto Parts, 863 View Street. Phone E 6632.

ENGINE RECONDITIONING SPECIALists—Get our prices. Complete job, rebore, install pistons, pins, rings. New engine performance. Easy on gas and oil. CHET DOWMAN GARAGE—724 JOHNSON.

EXPERT Body Fender Repairs. Mooney's Body Shop, 814 Cormorant St. E 5012.

"THE MOST ECONOMICAL IN CAR TRANSPORTATION"

TWO AUSTIN "8" COACHES — ONE finished in a smart shade of "Tobacco brown," the other in a two-tone "Battle grey." Both cars are in exceptionally good order. All good tires and complete down to the last detail.
For Quick Sale—Each
$795
Remember: "Just as Far on Half as Much"
Many Others—Terms and Trades
THOMAS PLIMLEY, LIMITED
Established Nearly Fifty Years
1010 Yates Street Phone G-6191

EXTRA GOOD
1941 HILLMAN SEDAN—A very complete de luxe model that has certainly had the best of care. New car results at a great saving. Surely a wonderful bargain at $1075

LOTS OF BARGAINS
FROM $75.00 UP

DAVIS-DRAKE MOTORS, LTD.
Buick and Pontiac Cars - G.M.C. Trucks
Fort Street at Quadra - Phone G 8134
Associate Dealer - Monarch Motor Duncan

35 MILES PER GALLON—1937 ENGLISH Ford, excellent condition, good tires. Sedan $475. E 8185.

1933 OLDSMOBILE—GOOD CONDItion. $200. Apply between 5 and 7 p.m. 1815 Blanshard.

1927 PLYMOUTH COACH — GOOD condition, $100 cash. E 7763.

A Mart for Busy Readers—Property for Sale or Trade

TO OUT-OF-TOWN SUBSCRIBERS

Out-of-town subscribers who wish to answer advertisements in which only the telephone number of the advertiser is given may mail their replies to The Colonist and The Colonist will communicate such replies to the advertiser.

65 AUTOMOBILES (Continued)

VICTORIA'S GREATEST SALE OF FINE USED CARS

EVERY ONE AT AN EMERGENCY PRICE

SAVINGS OF $50 TO $200 AT THE OLD-ESTABLISHED BEGG MOTOR CO.

EVERY CAR WITH 5 TIRES—EVERY ONE CONDITIONED AND WITH A WRITTEN GUARANTEE

Many With Radios, Heaters, Air Conditioning—Come in at Once and Get the Pick of the Pack

	List Price	Emergency Price
SEDANS		
1936 BUICK SPECIAL	1165	$ 995
1939 DODGE DE LUXE	995	895
1939 MERCURY	1095	995
1939 DODGE DE LUXE	1125	950
1938 PLYMOUTH DE LUXE	895	795
1940 PLYMOUTH CUSTOM	1155	1045
1935 PACKARD FOUR-DOOR	850	695
1940 NASH AMBASSADOR	1295	1195
1940 NASH SMALL SIX	1195	1095
1936 PONTIAC DE LUXE	725	645
1937 TERRAPLANE	745	675
1935 PONTIAC DE LUXE	595	545
COACHES		
1938 DODGE DE LUXE 2-DOOR TOURING	895	795
1937 CHEV. DE LUXE 2-DOOR TOURING	785	695
1940 FORD DE LUXE TWO-DOOR	1085	895
1936 CHEVROLET TWO-DOOR	665	545
COUPES		
1939 DE SOTO CUSTOM	1200	895
1935 DODGE DE LUXE	655	575
1932 NASH FOUR-PASSENGER	465	395
1936 CHEVROLET CABRIOLET	675	595
1939 FORD BUSINESS	795	725
1930 STUDEBAKER	275	250
1939 CHEVROLET	845	775

Many, Many More as Well as Many "As Is" Cars and Some Fine Trucks

BEGG MOTOR COMPANY, LTD.

Three Locations: 837 Yates—865 Yates, 864 View and at Duncan

"WE SOLD IT THIS MORNING"

OF COURSE IT WOULD BE A DISAPpointment to hear this, so don't delay. . . These prices are selling them and we dislike disappointing with "We sold it this morning."

1941 CHEV. MASTER SEDAN	$1145
1941 CHEV. MASTER BUSINESS COUPE	$1075
1940 CHEV. MASTER SEDAN	$945
1939 CHEV. DE LUXE SEDAN	$895
1939 CHEV. MASTER SEDAN	$825
1938 PLYMOUTH COACH	$735
1938 PONTIAC DE LUXE SEDAN	$725
1938 PONTIAC COUPE	$695
1938 CHEV. MASTER COUPE	$695
1938 CHEV. MASTER COACH	$675
1937 FORD DE LUXE COUPE	$585
1937 NASH LAFAYETTE SEDAN	$535
1934 CHRYSLER COUPE—Rumble Seat	$395

FIVE GOOD TIRES WITH ALL THE ABOVE CARS

ELEVEN USED TRUCKS AND DELIVERIES

WILSON & CABELDU, LTD.
830 Yates Street And at Duncan

TODAY'S CARS MUST LAST LONGER

COME IN AND LOOK THESE OVER!

1941 MERCURY TOWN SEDAN	$1350
1941 CHEVROLET SPECIAL DE LUXE SEDAN	$1195
1939 CHEVROLET MASTER DE LUXE SEDAN	$950
1940 FORD FORDOR	$875
1939 FORD DE LUXE FORDOR	$775
1933 INTERNATIONAL ¾-TON PANEL	$250
1936 INTERNATIONAL PANEL DELIVERY	$625
1937 REO LIGHT DELIVERY	$595
1937 FORD 1½-TON TRUCK	$725
1940 CHEVROLET SPECIAL DE LUXE 4-PASS. COUPE	$775

NATIONAL MOTOR CO., LTD.
819 Yates Street Phone G 8177
"Where Customers Send Their Friends"

GOOD BUYS

1933 DODGE SEDAN — Good mechanical condition. Excellent tires ... $425
1937 CHEVROLET COUPE ... $625
1929 GRAHAM—$75
CECIL EVE MOTORS, LTD.
Yates at Quadra

1937 AUSTIN "10" SEDAN, DE LUXE model. Sliding head, heater, etc. Tires almost new.
$745
JONES BROS. SERVICE STATION LIMITED
Yates and Quadra Phone E 6822

1935 FORD DE LUXE COUPE—Very good shape	$395
1937 PLYMOUTH SEDAN—Extra good	$845
1929 CHEVROLET SEDAN—One of the best	$175
1928 ESSEX COUPE—A snap	$95
1937 WILLYS DE LUXE SEDAN—35 miles per gallon	$675

MASTERS MOTOR CO., LTD.
915 View Street Phone E 2341

JAMESON'S FOR BARGAINS

1930 DURANT COUPE	$145
1937 CHEVROLET STANDARD COACH, good tires	$595
1939 HILLMAN DE LUXE SEDAN	$845

JAMESON MOTORS, LTD.
740 Broughton Street

1931 FORD COACH, $100 CASH. E. Boorman, Royal Oak.

66 WANTED

CASH FOR YOUR CAR FOR WRECKING. Cameron Bros., 1342 Craigflower. E 6596

CASH PAID FOR YOUR CAR—MASTERS Motor Co., Ltd.

65 AUTOMOBILES (Continued)

SELLING YOUR CAR?

LET US HAVE THE PARTICulars and we may be able to place it for you.

JONES BROS. SERVICE STATION, LTD.
Yates and Quadra Phone E 6822

$250 cash for ... sedan or coach. Good condition is essential. E 4397.

67 BOATS AND LAUNCHES

ANCHORS, CHAINS, SHACKLES, MOORing buoys and Manila rope. Ship Chandlers (McQuade's), Ltd.

BOAT BUILDING AND REPAIRS. Agents for Kermath and Vivian engines. Armstrong Bros., 134 Kingston St. G 1512.

FOR SALE — 14-FT. CLINKER - BUILT boat, nearly new, cheap. E 7254

CONVERTED NASH, BIG "6." CAMERON Bros. headquarters marine conversions. 1340 Craigflower.

25-FT. FACTORY-BUILT CRUISER—Two bunks. Star engine. Sacrifice price $595. Anchored off Seacroft Apts. Apply Oak Bay Boathouse or E 2342, week-days.

75 BUSINESS OPPORTUNITIES

APARTMENT BLOCK FOR SALE — Would consider part exchange. Box 3865, Colonist.

FOR SALE OR EXCHANGE—BEER PARlor, fully modern, in a thriving Vancouver Island City. This is a real proposition. Apply Box 3551, Colonist.

Grocery, Confectionery—Turnover, $5,500-$6,000; central; rent, $5.50; water included; room over. $600. Box 2882, Colonist.

McCLURE STREET — REVENUE PROducing, light housekeeping rooms, furnished, excellent condition, steady tenants. Owner called to Prairie. $2,500 cash, balance terms. Phone G 5443 or E 3677.

SANDWICH SHOP, ADJACENT TO BEER parlor. About $750, including fixtures, stock and living quarters, furniture. Box 3869, Colonist.

SPACIOUS STORE FOR RENT. OAK Bay. E 3972.

WONDERFUL BUY IN HOTEL BEAUTY salon, Okanagan Valley. Inquiries write P.O. Box 1251, Kelowna, B.C.

78 HOUSES FOR SALE

AT THE END OF THE ROAD

A FOUR-ROOM HOME WITH SWEEPing views of hill and vale. 1½ acres of garden and natural park. This house is only a few years old and is in good condition. Just over two-mile circle, but handy to bus. Absentee owner says: Let it go for ... $3500

SEVEN ROOMS—FOUR RENTED

HILLSIDE HOUSE IN GOOD SHAPE. Price only ... on terms ... $2000

1311 FELL STREET

SIX ROOMS, CEMENT BASEMENT, FURnace. This house needs doing up including a new roof. View the outside, and if it interests you we'll arrange inspection. Price open to offer. Cash or terms.

ALEXANDER PAGE
1010 Broad Street Phone B 1913
Evenings and Sunday, E 5883

EARL GRAY

ALMOST NEW FOUR - ROOM STUCCO BUNGALOW. NICE LIVING-ROOM, OPEN FIREPLACE, TWO BEDROOMS, MODERN KITCHEN, THREE - PIECE BATHROOM, FULL BASEMENT, FURNACE AND GARAGE. CASH $650. PRICE ... $2750

NEWSTEAD REALTY
1014 Broad Street E 7194

OAKLANDS DISTRICT

BUNGALOW OF SEVEN ROOMS, BATHroom and pantry, separate garage and woodshed. An ideal family home. All in good condition with very large garden. Convenient to school, bus and street car service. Possession can be arranged. Price, on terms ... $1900

FLEMING GARDNER & CO.
1207 Douglas Street Phone G 7741

FIVE - ROOM HOUSE — $2,300, FURnished; $1,900, unfurnished. Half cash, balance as rent. Apply owner, 1140 Bay St.

FIVE ROOMS, NEW, BIG LOT, NICE view, greenhouse and fruit trees. Low taxes. E 5695.

SAANICH
"A GOOD BUY"
FIVE ROOMS AND BATHROOM

IN A NICE QUIET LOCATION, LESS than two miles from the centre of Victoria, complete with full cement basement, furnace, garage, fireplace, light floors, blinds, linoleum, electric fixtures, etc. Situated in a beautiful garden with fruit trees, ornamental trees, vegetable garden, lawns, flowers, shrubs, etc. Low taxes.

ONLY $2850 TERMS
One-Half Cash—Balance Monthly

L. M. ROSEVEAR & CO., LTD.
110 Union Bldg., 612 View St. G 6041

JAMES BAY — Five-room bungalow, in excellent condition all through, with garage, nice garden; no basement. For a quick sale ... $1700

CORDOVA BAY—Nice waterfront bungalow of five rooms, with conveniences. Fifty-five-foot lot. Price ... $1850

IMMEDIATE POSSESSION. Solid residence of nine rooms, basement, furnace and garage. High situation. Property in excellent condition all through. Price ... $2850

A. S. MILLER
1209 Blanshard St. (opp. Library) E 0832

SOLIDLY-BUILT FRAME BUILDING (400 cubic feet), new duroid roof, handy man could convert into 4-room bungalow. ¼-acre lot studded with oaks, magnificent view of sea and mountains, classiest district in Esquimalt. It's a give-away at $1,000, but it's a steal at ... $600

INVESTMENT—SOLID BRICK APARTment house; 6 suites, total rents $112. No janitor service—takes care of itself. Small overhead. Best of hot water heating systems—steel radiators. Situated in park-like grounds studded with oaks, absolute seclusion, quiet residential district in city. Can be seen by appointment only. Price, on terms ... $5000

EDWARD SPENCER & CO.
208 Scollard Bldg.
Phone E 8724 Night E 0232

NICE STUCCO HOME
Oak Bay, Near Beach

SIX LARGE ROOMS, OPEN FIREPLACE, hardwood floors, hot water heating. Sunroom, extra good plumbing and construction. Nice garden, lane at rear. A real buy at
$4000
JOHN GREENWOOD
1241 Broad Street

SEVEN NICE ROOMS, BEST PART OF Oak Bay; nice lot; 74,250. E 5095.

$2700
WELL FURNISHED COTTAGE AT PATRICIA BAY

THIS COTTAGE CONTAINS FIVE ROOMS laid out as follows: Floor at ground level contains one large and one small bedroom, three-piece modern bathroom and utility room with work bench. Main floor comprises living-room with large open fireplace, bedroom, well-equipped kitchen, roofed veranda and inside stairway to lower floor. Good garage. Two-room guest house. Pleasant garden with fruit trees. Frontage on good beach in lovely sheltered cove. Owner has water-right on spring and gets plentiful supply which he pumps to tank on roof. House in first-class condition inside and out. Price includes really good furniture and furnishings. Quick possession. $1,900 cash will handle.

THE ROYAL TRUST COMPANY
1202 Government St. Phones: E 4126, E 3130

TO CLOSE AN ESTATE — 4-ROOMED cottage, usual offices, basement, two lots, garage. Esquimalt, adjoining city limits. $1,500, terms. 794 Fairview Road.

78 HOUSES FOR SALE (Continued)

CADBORO BAY DISTRICT
JUST COMPLETED
$5,500 VALUE FOR ONLY ... $4750
Early Possession—Excellent Sea View

THIS VERY ATTRACTIVE NEW FIVEroomed stucco bungalow, having all conveniences and built-in features, large reception room with large open fireplace, high cemented basement. Yearly taxes only $50. (½ acre in garden). We strongly recommend ... Request ... inspection by appointment. Terms.

H. G. DALBY & CO., LTD.
634 View Street Opposite Spencer's

SIX-ROOMED BUNGALOW—CLOSE IN

THOSE WHO REQUIRE A FAIRLY large home but all on one floor, will appreciate this one of six rooms; or as an investment this property could easily be made into three 2-roomed suites. Light varnished floors, and in spotless condition both inside and out. Basement, furnace, garage. Ten minutes walk to town; taxes only $65. On terms ... $3300

RALPH H. WILSON
208 Pemberton Bldg. Phone E 9812
Evenings: G 5265

WELL-BUILT SIX-ROOM BUNGALOW, extra room upstairs. Living-room, dining-room, den and kitchen, built-in features, two bedrooms downstairs, open fireplace in den and sitting-room. Best of plumbing. Furnace heated. Separate garage. Splendid situation. Price ... $3250

See W. H. Hilton
CONYERS - WILDERS CO.
631 Broughton Street

$650—FULL PRICE. 5 ROOM HOME and store business.
$800—VACANT, 5-ROOM BUNGALOW. 2609 Belmont. Bal. $1,300, $25 mo.
$500—VACANT, CITY BUNGALOW. Bal. $1,100, at $30 monthly.
$800—STUCCO DUPLEX, CLOSE IN. Bal. $1,450, at $35 monthly.
$1000—LOVELY SIX - ROOM HOME. One-third acre, sea view. Sunroom. Bal. $2,500, at $40 monthly.

FINANCIAL SURVEY, LIMITED
O. Lovatt 318-20 Scollard Bldg.
Beacon 1012 — Evenings G 3296

THIS WEEK ONLY

$500 DOWN, BALANCE ARRANGED. Cosy four-room stucco bungalow, city, small yard; no basement. Car one block. Good shape. Clear title. Desirable location. Taxes $35. Phone for showing appointment.

CYRIL BUHLIN
706 Bank of Toronto Bldg.
Office, E 1832 Residence, G 5940

79 WANTED TO BUY—HOUSES

WANTED—3 OR 4-ROOM BUNGALOW, small lot, preferably near sea. Write full particulars, location, net cash, transportation, to 3486 16th Avenue W., Vancouver.

80 PROPERTY FOR SALE

SOMETHING UNUSUAL

ATTRACTIVE COUNTRY HOME, UNusual and with character. Large comfortable brick fireplace, polished plank floors. Approx. two acres in lawns, garden and orchard. Beautifully situated, high and healthy, overlooking the Sooke River. Electric light and city water. Price ... $3500

ALFRED CARMICHAEL & CO., LTD.
1216 Broad Street Phone G 7341

AT SALMON ARM, NORTH OKANAGAN Valley, on C.P.R. main. Large lot, fruit trees, berries, vegetables growing; semi-bungalow, six rooms, bath, fireplaces, sleeping porch, veranda, electric, full-sized basement, furnace. Near schools and churches. No agent. Write Gordon D. Brown, Campbell River, B.C.

ACREAGE ON BURNSIDE ROAD, IN Saanich. Water on lot. Box 3613, Colonist.

CABIN ON LONG BEACH, WEST COAST Vancouver Island. Phone E 2933.

FARM AND ORCHARD PROPERTY IN beautiful Okanagan, near Vernon. All amenities of city home. Good paying property. 140 acres total; 18 acres full-bearing orchard estimated to yield over $4,000 this year; 30 acres alfalfa, grain, pasture balance wood. Registered Jersey stock. Attractive home cost more than price asked for entire property. Well-equipped farm buildings. Magnificent view of lake and valley. Complete information from Cossitt, Beattie & Spyer, Vernon, B.C.

PRINCE GEORGE—320 ACRES, CLOSE in. Will be the "Chicago of B.C." $5 an acre. Good land, close to new road and coming railway. Box 3750, Colonist.

SHAWNIGAN LAKE, WATERFRONT, east side; $100. Box 3757, Colonist.

81 PROPERTY WANTED

WANTED—CHEAP PROPERTIES OF ALL kinds. Our demands are for low-priced homes and acreages. We also have several good clients with $500 to $700 down to buy up to $2,500.

SAANICH REALTY COMPANY
1415 Douglas Street Empire 6001

82 ACREAGE FOR SALE

125 ACRES—GARDEN, FRUIT TREES, timber. C. E. Bloss, Bloss Road, Goldstream.

Gorge Bungalow

Stucco home, five rooms, basement, furnace, well built, very nice location, exceptionally large lot overlooking water with waterfront rights. Price ... $3500
Discount for Cash
Inspection by Appointment Only

Waterfront Bungalow

Portage Inlet bungalow (stucco finish), nicely treed lot running down to waterfront. The house is well arranged, with large living-room, dining-room, two nice bedrooms down, built-in bath, fine kitchen (two extra rooms upstairs). Linoleums and fixtures included. Reasonable terms ... $4500

Heisterman, Forman & Co.
600 VIEW STREET PHONE E 4161

CLOSE IN

This semi-bungalow of seven rooms is well constructed. Five rooms down and closed stairway to two rooms up. Basement and furnace. Close to school and transportation. Taxes $25 per month. Attractive terms. Total price only ... $2650

KING REALTY
716 VIEW STREET PHONE B 2182
Evenings: E 7358, E 7352, E 1927

OAK BAY

Recently completed, the very best of workmanship and materials have been put into this fine new home, situated in one of the better parts of Oak Bay. The rooms are all spacious and bright, oak floors in the main rooms and hall; full cement basement, all copper piping. Fixtures and blinds included in price. See this before deciding to purchase. Price ... $4750
Terms can be Arranged

MARA, BATE & CO., LTD.
612 Fort St. Phone Empire 7124

FAR BELOW VALUE

Half acre of lovely garden with house in beautiful setting of oak trees with superb view, facing south, on Mount Tolmie. Reception hall, large living-room with open fireplace, dining-room, large sunroom, bedroom, bathroom, kitchen and pantry on ground floor. Two beautiful bedrooms, one with dressing-room and sleeping porch, upstairs. Full cement basement. Hot air furnace, separate garage. Price (cash) ... $4850
Or $5050 on Terms

WISE & CO., LTD.
109 PEMBERTON BLDG. E 7041

PEMBERTON'S For Real Values

BE SAFE With a Safety Deposit Box in Our Vault
Rents Four Dollars a Year

Established 1887
Members Real Estate Board

OAK BAY
NEAR NEWPORT AVENUE

TO CLOSE AN ESTATE WE OFFER A SEVEN-ROOM HOUSE in this excellent location at a sacrifice price. It has four bedrooms, living-room with fireplace, dining-room, kitchen, furnace, basement. Nice lot, fish pool, etc. An ideal family home, near school, bus and street car. Special terms to the right party. PRICE ... $3250
Please Call MR. STEPNEY

QUADRA-COOK STREET

Four nice rooms, stucco, built eight years. Fireplace, living-room, built-in kitchen, two bedrooms, polished floors. Separate garage matches house. No high steps. Taxes $28. With about half cash ... $2400

MOUNT TOLMIE

1971 WOODLEY DRIVE — Situated on approximately two-thirds of an acre, some rock, some good soil, large oaks, 230 feet road frontage. It is delightfully situated and quite private. The bungalow consists of five large rooms with first-grade oak floors in living-room and dining-room. Separate garage. This listing is exclusive. Please ask for MR. HALL. Price reduced from $4,500 to ... $3850

GORDON HEAD

Exceptionally nice bungalow of four large rooms with central heating. Stucco construction. Pembroke bath. Nearly one acre of ground. Shrubs, lawns, fruit trees. Garage, woodshed, etc. ... $2900

Pemberton & Son, Ltd.
625 FORT STREET PHONE G 8124

OAK BAY SPECIAL

Extremely attractive, large semi-bungalow, best of construction. No. 1 oak floors, etc. Ground floor contains reception hall, large living-room with handsome fireplace and built-in bookcases; dining-room, den with fireplace; two bedrooms, tiled bathroom, kitchen and large breakfast nook. Upstairs there are two bedrooms, bathroom and recreation room. Garage in basement; hot water heating plant. Choice large corner lot in beautiful garden in select district, close to ocean, transportation, schools, etc. Terms can be arranged at only ... $6500
Owner will consider five-room bungalow as part payment. This is a genuine bargain.

CITY

$2950 TERMS — Splendid seven-room dwelling all in first-class condition. Full cement basement, new furnace, garage, nice garden lot. Good district and suitable for renting rooms if desired. Owner, in poor health, will consider small bungalow as part payment.

GILLILAND, HILL & CO.
414 CENTRAL BLDG. G 5741

Summer Resort, $1750

No tourist trade needed. "All local business." A beautiful lake. No opposition. Fishing, swimming, boating and dancing. Will stand closest investigation.

WATERFRONT TRADE

Five rooms and bath on ground floor. Three rooms with two-piece bath in attic. Ideal for home or a revenue producer. Hot water heated. Stucco exterior. Located near Beacon Hill Park. Owner would consider small bungalow as part payment. What have you?

$13 PER MONTH

Cash for owner's equity and balance on easy terms. New five-room artistic bungalow. Plenty of privacy and seclusion. Full price ... $3000

Johnston & Co. Ltd.
1214 BROAD STREET
E 5641 E 5242

Bungalow At Sea

So close you will be lulled to sleep by the lapping of the water on the rocks. Four modern rooms, two bedrooms. Gas heating and cooking. Enchanting sea and mountain view. Only

$4500

KER and STEPHENSON LTD.
1121 Government St. Phone G 4177

Licensed Country Hotel
FULLY FURNISHED

Doing good beer business. Good prospects to increase trade. Buildings all in good shape. Cottages, boats for renting. Particulars in office.

CITY—Grocery business, stock and fixtures at dollar for dollar valuation, approx. ... $5000

J. H. WHITTOME & CO. LTD
1012 BROAD ST. E 9715
Victoria and Duncan

Keep Kool
AT THIS LAKEFRONT COTTAGE

Surrounded by tall timbers with a private sandy beach, is this cosy little four-room cottage. There is a shady veranda to drowse on, and all city conveniences such as light, water and three-piece bathroom. Best of all, immediate possession can be obtained so all your cooling or heating problems can be liquidated for

$1800

J. C. BRIDGMAN
604 Broughton St. Phone E 5525

"ARMADALE"
TO BUILDERS, WRECKERS AND OTHERS

Offers are invited for this fine old home located on Niagara Street, adjoining the old Woolen Mill. Construction is mainly of stone with cut granite facings. Hot water heating plant. Take a look, and if at all interested, please get in touch with this office. The land could also be purchased if desired.

JAMES BAY
$475 Down

Balance as rent. Five-room bungalow located near the beach, schools, shipbuilding plant and walking distance to the city. Full cement basement, garage, hot-air furnace, kitchen, pantry, bathroom, dining-room with fireplace, living-room with fireplace and two bedrooms. We can give possession within thirty days. Price includes linos and blinds ... $3675

BIG DIVIDENDS

We all like big dividends on our investments, but can you beat this? A stucco duplex in Victoria West. One three-room and one four-room suite. "Pegged" monthly rent totals $37.50. Taxes about $40 yearly. The price (and near offers would be considered) is only ... $2250

P. R. Brown & Sons, Ltd.
1112 BROAD ST. PHONE G 7171

BEACH DRIVE

An attractive Tudor-type stucco residence—Has pretty outlook and a glimpse of the sea. Contains seven rooms. Three bedrooms. Living-room about 22 x 16; a den 10.6 x 18. Hardwood floors. Hot water heated. Not far from golf links. Offers considered. Terms arranged. Price ... $6500

PANORAMIC VIEWS

Of Ten Mile Point, Oak Bay and San Juan Islands. Charmingly situated dwelling of nine rooms. High part of Oak Bay, amidst the oaks. Four bedrooms, two bathrooms; master bedroom with bathroom en suite. Den. Automatic oil burner (convertible). About one acre of grounds, easily kept up as part is rock. IMMEDIATE POSSESSION. Price asked on terms ... $8500

THE B.C. LAND
AND INVESTMENT AGENCY, LTD.
922 Government Street G 1115-6

HEATH SPECIALS

$3800—New stucco bungalow, with oak floors, living-room and hall, open fireplace, two nice bedrooms, modern bathroom and kitchen, full cement basement with garage. N.H. terms.

$500 Cash secures this six-room semi-bungalow, close in. High-class residential district. Full cement basement, furnace and garage, three nice bedrooms. Balance rental terms.

$500 Cash secures this five-room semi-bungalow with full cement basement, just outside the city limits, close to all transportation. Balance rental terms.

$500 Cash secures this large three-room bungalow with modern bathroom, full cement basement. Close to Central Park. This is walking distance.

E. E. HEATH
625 YATES PHONE E 6041
Night Phones: E 8219 and B 1418

JAMES BAY
FEW STEPS TO SEAFRONT
FIVE ROOMS $1475

$600 DOWN and $25 per month. Possession August 1. Taxes $32. Has good foundation, garage. All rooms on one floor. Needs new roof.

SAANICH

Very nice four - room bungalow with cement basement and garage. Situated in close-in Saanich. Taxes only $21. Excellent garden with fruit trees. Price ... $2400

Saanich Realty Co.
1415 DOUGLAS E 6001
(Just Below Hudson's Bay Co.)

SUPERIOR SAANICH HOME

Lovely five-room stucco bungalow in high location with furnace, laundry tubs, garage in full cement basement. Built - in tiled kitchen, four-piece Pembroke bath, two sunny bedrooms, living-room with tapestry brick fireplace, hardwood floors, etc. A real home. On terms ... $3275
(Linos and blinds included.)

E. B. HAWKINS & Co.
307 SCOLLARD BLDG. PHONE E 8111

FAIRFIELD

FAITHFUL STREET—A lovely district in which to live. We offer a substantial semi-bungalow of six rooms, comprised of entrance hall, living-room with open fireplace, dining-room, kitchen with small pass pantry. Upstairs, three bedrooms, three-piece bathroom. Full cement basement (lined) and furnace, laundry tubs. New Duroid roof and a fine garden. This is our best buy in this desirable district. Price ... $2750

Arthur E. Haynes, Ltd.
720 FORT STREET PHONE E 3823
Evenings: E 9145

$400 CASH

Balance monthly as rent buys a good substantial home of six rooms on one floor, with concealed stairs to large attic. Well situated within six blocks of centre of city. Light polished floors. Several fireplaces. Full cement basement, furnace, garage in basement. Gas laid on. Immediate possession can be given and total price only ... $2900

SWINERTON
& Co., Ltd.—Est. 1887.
620 BROUGHTON ST. PHONE E 3023

CITY—Five-room bungalow, hardwood floor in living-room. Furnace, garage, full basement, laundry tubs ... $2100

CROSS & CO.
(Opp. Postoffice)
808 Courtney St. E 6022

COLES, HOWELL & CO., LTD.

OAK BAY WATERFRONT

TWO-STORY STUCCO RESIDENCE about eight years old and in excellent condition. Oil-o-Matic hot water heated. This home has a beautiful entrance hall with a winding staircase flanked by iron railing to upper floor. An extra large living-room with fireplace, beautiful dining-room. Both of these rooms overlook the sea. A den, one bedroom, modern tiled kitchen and modern tiled bathroom on main floor. Hardwood floors of best quality throughout. Two bedrooms and bath upstairs. All walls in this home are washable and of an unusual texture. Basement is fully sealed—has a maid's room, furnace, wash tubs and garage. Residence has been very well constructed, and should be seen to be appreciated. Phone for appointment to view. Taxes $101. Price ... $8400

GORGE

BRAND NEW FOUR-ROOM BUNGALOW, containing spacious living-room with open fire; two bedrooms with clothes closets; modern kitchen; three-piece bathroom. Large garden. $500 cash and rental terms will give immediate possession. Price ... $3300

COUNTRY WATERFRONTAGE

FIVE-ROOM HOME WITH EXCELLENT beach and lovely view. Fruit trees, berry bushes and nice garden. Close to transportation and school. City water, light and telephone. This home has a full cement basement with hot air type furnace, and can be used as year around residence. Further information upon inquiry at office. Terms. Price ... $2200

$300 CASH

THIS DOWN PAYMENT WILL PURchase a substantial five-room bungalow in good repair in Victoria West, near car line. Small monthly payments can be arranged at the total price of ... $1650

FAIRFIELD—NEAR THE SEA

A COMFORTABLE COTTAGE OF TWO rooms in first-class condition. Electric light and water laid on. Low taxes with city conveniences. Price for cash ... $800

COLES, HOWELL & CO., LTD.
608 VIEW STREET PHONE G 1032

RANDALL'S

OAK BAY BUNGALOWS

Two new stucco homes, modern in every detail. Well situated near bus transportation south of the avenue, and close to schools and car line north of the avenue. Both homes are offered at ... $3650
With Terms Arranged

ALL-OUT VALUE
$3200

Older home with an abundance of comfort. Close in (Gorge) with lovely view of the water. Five-room stucco bungalow, garage in basement. Immediate possession.

ALL MODERN

Dandy four-room home. Two bedrooms, living-room and large kitchen with nook, all in excellent condition. Stucco finish. Storeroom and garage attached. Garden well laid out in lawn, flower beds and shrubs. Low taxes. Occupied by owner, who will give early possession. Terms at ... $3100

George Randall
1300 DOUGLAS ST. PHONE G 8180

OAK BAY

Modern bungalow, built two years. All hardwood floors. Nothing nicer to be found. Extremely modern kitchen. Best of location among other fine new homes. Possession at once if desired. Price ... $6000

19% Investment

Two self-contained apartments. Rentals $30 and $35 per month. Is in perfect condition. Separate basements and furnaces. Modern plumbing. Copper piping. Good location. Clear title. Would carry mortgage for $1,500 to $1,800. This property returns 19% after tax is paid. Price ... $3500

FAIRFIELD

Seven - room stucco semi - bungalow. Splendid condition, one of the newer homes. Immediate possession. Price ... $4300
Five-room bungalow. Very good buy. $500 cash, balance as rent. Price ... $3000
Ask for MR. FIELDS

MEHAREY & CO.
LIMITED
921 VIEW E 1187

$1900—Situated in city, close to school and car. A dandy five-roomed bungalow with one extra bedroom in basement, open fireplace, three-piece bathroom, cement basement with furnace. Nice garden with chicken house on lot 31 x 231. Taxes only $29. This is worth seeing.

$2300—Close in Central and High Schools and walking distance to shopping centre. Living room, open fireplace, dining-room, den, one bedroom, kitchen and three-piece bathroom down. One bedroom up, and it would be easy to make two more rooms. Full basement, partly cemented. A fair cash payment and the balance could be arranged.

See E. Lancaster

BROWN BROS., LIMITED
311 Pemberton Bldg. Phone E 1182

ESQUIMALT

Charming stucco bungalow, one year old. Four large rooms and utility room. Beautiful kitchen. All oak floors. Selling at less than cost. Half cash ... $4200

TO RENT

Three-room fully-furnished suite. Close to town ... $60
Four-room cottage, five miles out, on Island Highway ... $25
New six-room house with two bathrooms. Beach Drive ... $65

Van der Vliet, Cabeldu & May, Ltd.
Real Estate, Insurance and Investments
1112 BROAD STREET PHONE E 7174

DANCE TEAM

By SYLVIA TAYLOR

Copyright, 1942, by Sylvia Taylor

CHAPTER XXI

Fay's face was pale and her hands gripped the edge of the tea table. She saw Harold in a vague blur and his voice seemed to come from a great distance.

"Fay! Are you ill?"

"No. I just felt faint for a minute." She forced herself to swallow the water in the glass he held for her.

"I'm taking you back to the hotel," Harold said firmly. "It's no wonder your nerves are shot. Dancing half the night! Worrying about everything."

In the taxi she leaned against him weakly.

"I'm going to call a doctor," he insisted. "Now promise me you'll go right to bed and wait for him."

"But I have to dance tonight," Fay protested.

"Dance!" Harold said scornfully. "I'd like to tell that husband of yours a few things. It's his fault you're in this condition. Dragging you around a dance floor night after night."

It was no use trying to argue with Harold. Fay said "yes" to every suggestion, promising to call him when the doctor left. Her fingers were chilled and shaking as she unlocked the door of her hotel suite. In the dim light she did not see Tony coming from the bedroom. His voice frightened her as he spoke her name. She burst into tears and covered her face with her hands.

"Sweetheart! What's wrong?" Even in her hysteria she recognized the old note of tenderness in his voice.

Fay could not stop crying. Tony removed her hat and the coat with the silver fox collar. He led her to the big chair and tucked a robe warmly about her knees.

"What's the matter, sweet?" he repeated. "Are you really so unhappy?"

Fay shook her head, unable to speak. She was still sobbing when the doctor arrived.

"You need a complete rest for a couple of weeks," the doctor said. "I know a place in the country I can recommend."

Fay knew he was saying something about "over work" and "nerve strain." She heard Tony's anxious voice. And when he had gone Tony knelt by the big chair and buried his face in her lap. "This is my fault. I've known you were unhappy and I haven't done anything about it."

Fay had only one thought. "Don't let Peggy dance with you." She was too upset to conceal her jealousy.

"I won't! I'll do a couple of extra solo numbers. But no one shall dance with me but you. I swear it!"

Never had Tony been so sweet, so tender. Fay smiled through her tears as she gently stroked his dark head. Why couldn't they be this way all the time? If he really loved her so much why must they have these heart-breaking quarrels followed by weeks of strained silence?

True to her promise, Fay called Harold and explained that she was leaving for a two weeks rest in the country. Surprisingly enough, Tony did not object to the call or the fact that she had had tea with him. And so a few hours later she departed from Grand Central Station. Tony, hat in hand, waved good-bye. Fay turned for a last look as she followed the red cap. Her bags were packed with the warm sweaters and skirts she had worn to college only a few months ago. How many changes had taken place with lightning swiftness in this brief period!

"No wonder I'm a wreck," Fay thought, but she started to relax the moment the train moved. Tony's tenderness had made him seem very close to her. Perhaps this little vacation was just what they both needed. When she returned rested and refreshed they would be happy again.

The farm to which the doctor had sent her was comfortable and quiet. At the moment Fay was its only guest. The owner, a cheery, bustling woman with white hair was delighted with her charge. She brought Fay's breakfast to her bed and stayed with her until eggs, toast and chocolate were consumed. In the beginning Fay had protested, but after the first few days she was eating heartily.

In the mornings she dressed warmly and walked until the air whipped color into her pale cheeks. The snow was gone now, but the March winds were still sharp. Fay felt her tired body relax and energy once more quickened her step and made her eyes bright. After lunch she slept for an hour or two and in the afternoon the two women had tea and old-fashioned sugar cookies still warm from the oven. They had a simple supper at night. Until now she had not realized how terribly fatigued she had been.

"Dancing's not the sort of career for you," Mrs. Ames said. "You should be home keeping house and having children."

Fay smiled. "I guess I married the wrong man for domestic life. My husband's whole life is dancing."

"Don't be too sure about that," the older woman advised. "You can't ever tell what these men are thinking."

(To Be Continued)

Gillespie, Hart & Co.
LIMITED

CADBORO BAY

FIRST TIME OFFERED FOR SALE—Unusually attractive semi-bungalow, with two bathrooms. A really charming home, situated on over ONE ACRE beautiful secluded gardens.
Entrance hall, living-room, dining-room, kitchen, bedroom and bathroom.
Hardwood floors.
Upstairs — Three bedrooms and bathroom.
Cement basement.
Oil automatic hot water heating.
Copper hot water tank.
PRICE ... $8500

King George Terrace

Splendid sea view building lot, 75 feet frontage. Rocky. For quick sale ... $350

Gillespie, Hart & Co.
LIMITED
611 FORT ST. G 1181

OAK BAY
EXCEPTIONAL BARGAIN

Particularly well-built modern stucco bungalow. Lot 75 x 114, in beautifully kept garden. Taxes $91.

House contains: Tiled vestibule, sunroom, large living-room with tiled fireplace, well proportioned dining-room, large well-appointed kitchen with overhead ventilation, roomy breakfast nook with upholstered seats, glassed-in screened porch, three large bedrooms, each with closet and full length mirror (one bedroom has private washroom and toilet), bathroom with Pembroke tub, shower, pedestal basin, etc. Fine basement with space for two cars, complete bathroom (shower and tub), Gurney hot water heating with automatic oil burner. For quick sale ... $5250
Exclusive Agents

YEARWOOD, STEWART CLARK & CO.
640 FORT ST. G 1033

VICTORIA REALTY
1230 GOVERNMENT STREET
Phone E 7514

CITY—Fernwood district, bungalow of five rooms, three bedrooms, living-room and kitchen. Basement and large lot. Price, cash ... $1800
(Or Offer)

GORGE—Stucco bungalow, only a few years old. Entrance hall and living-room with oak floors, fireplace, model kitchen with tiled sink and nook, Pembroke bathroom, three bedrooms down and one in attic. Basement, garage and piped furnace. A very attractive home with lawns, flowers and shade trees, small fruits and good garden. Clear title. Price ... $4000
(Or Near Offer)

NIGHT PHONES: E 6311, E 7868

Maynard & Sons
AUCTIONEERS

Instructed by the Different Owners, We Will Sell at Our Salesrooms, 731-733 Johnson Street,

TODAY AT 1:30

Antiques and Good Modern Furniture

Including 2 small Organs, 2 nice Chesterfield Suites, 2 Convertible Couches, Upholstered Easy Chairs, Victorian Sideboard, Mahogany Serving Table, Drophead Singer Sewing Machine, Electric Vacuum Sweepers, Floor Lamps, Oak Frame Divanette, Sanitary Couch, Pinball Machine, several nice Carpets, Oak Dining-Room Suite, odd Buffets and Dining Tables, Teakwood Bedroom Suite, Antique Mahogany Canopy Bed, Walnut Bedroom Suite, very good Simmons and other Beds with Springs and Mattresses, nice Dressers and Chest of Drawers; Bedroom Chairs, Rockers and Tables; Kitchen Tables and Chairs, 2 all-enamel Gas and Coal Ranges and other Coal Ranges, Baby Buggies, Bicycles, Kitchenware, Dishes, Platedware, Glass and Chinaware, Golf Clubs, all-enamel Ice Refrigerator, Garden Tools, Block and Tackle, Lawn Mowers, Garden Hose, pair Stationary Wash Tubs, Etc. Our rooms are full for this sale.

ALSO MORNING SALE AT 10:30 of Vegetables, Poultry, very good Tent, Etc.

N.B.—Friday's Sale includes a very nice consignment of almost new Furniture.

MAYNARD & SONS - Auctioneers

FOREST FIRES ARE NOW UNDER CONTROL

All fires in this forestry area are under control and the situation is "favorable," C. J. Haddon, district forester, reported yesterday.

The most recent fire occurred at the Lake Logging Company, in the Cowichan Lake district, where 160 acres of slash were burned before the fire was checked.

It was estimated that the damage caused by fire at the Spry Logging Camp, near Port Alice, will amount to approximately $100,000. The fire, once checked, broke out again and burned a skidder, a gasoline donkey engine and a cold deck of about 3,000,000 feet of logs before being brought under control, it was reported.

Fire in the Revelstoke area, believed caused by lightning, have been extinguished by rain.

STAMP SHOP TALK

The 57th annual convention and exhibition of the American Philatelic Society will be held in Cleveland, Ohio, August 12-16.

FINANCE - COMMERCE - MARKETS

Leaders Retreat To Some Degree On Wall Street

NEW YORK, July 7 (AP).—The stock market ran into light selling obstacles today and leaders retreated fractions to around a point.

The cloudy war news from Russia apparently more than offset cheerful tidings from Egypt as a speculative and investment factor and this, plus the fact the list had enjoyed three successive rallying sessions, inspired a little profit cashing here and there.

Some comfort, however, was derived from the lack of any real selling pressure at any time. Volume dwindled appreciably in declining periods compared with recent expansion in dealings when the direction was upward. Transfers totaled 332,440 shares against 420,210 Monday.

The Associated Press average of sixty stocks was off .2 of a point at 36.1. This barometer was up .5 yesterday.

DOW JONES' AVERAGES

Dow Jones' averages closed as follows:

Thirty industrials, 105.76, off .34.
Twenty rails, 25.22, off .02.
Fifteen utilities, 11.81, up .01.
Total sales, 332,000 shares.

(H. A. Humber, Ltd.)

	Close
American Can	64¼
American Tobacco	45
American Smelter	37¼
American Tel. & Tel.	115⅝
Anaconda Copper	25½
Atchison Topeka	38⅝
B. & O. Railway	3¼
Baldwin Locomotive	11
Bendix Aviation	32
Beth. Steel	52½
Borden	19½
Boeing Aircraft	15⅝
Borg Warner	23¼
C.P.R.	4½
Cerro de Pasco	30⅝
C. & O. Railway	30⅜
Chrysler	60½
Con. Edison	13⅝
Cont. Can	26
Crucible Steel	26
Curtiss Wright	6⅝
Douglas Aircraft	57
Dupont	116¼
Eastman Kodak	131
Freeport Texas	31¼
General Foods	30⅝
General Electric	26⅛
General Motors	37⅝
Goodyear Tire	17¼
Granby Copper	4⅝
Great West Sugar	22½
Great Northern	21¼
Howe Sound	32¼
Int. Harvester	48
Int. Nickel	29⅜
Kennecott Copper	29½
Loews Theatre	41
Montgomery Ward	29¼
New York Central	9
North American Aviation	11¼
Penn. Railway	19⅝
Pepsi-Cola	22
Phillips Petr.	38½
Pullman	22
Radio	3¼
Republic Steel	14
Reynolds' Tobacco	24⅝
Safeway Stores	33⅝
Standard Oil N.J.	36¼
Sears Roebuck	55½
Southern Pacific	12⅝
Studebaker	4⅝
Texas Corp	35¼
Texas Gulf	30⅝
Union Carbide	67
Union Oil Cal	10½
Union Pacific	68
United Aircraft	26⅝
United Gas Imp	3½
U.S. Rubber	18
U.S. Smelting	40½
U.S. Steel	47¼
Westinghouse Electric	70¼
Western Union	23½
Woolworth	27½
Yellow Cab	11½
Zenith Radio	14

Stocks and Bonds

(A. E. AMES & CO.)

	Bid	Asked
Bell Telephone	136	137
B.A. Oil	15½	16
B.C. Power "A"	20⅝	22
Burlington Steel	6	6½
Can. Car & Foundry Pfd.	23½	26
C.P.R.	5½	5⅝
Con. Mining & Smelting	35⅝	36
Cons. Paper	1½	2
Dominion Bridge	23¼	
Dom. Steel & Coal "B"	8¼	9
Ford of Canada "A"	17⅛	18½
Gatineau Power 5% Pfd.	74¼	75½
Gatineau Power	6	6½
Goodyear Tire	41	
Imperial Oil	8½	8½
Imperial Tobacco	9½	
Int. Metal Indust 6% Pfd.	93	95
Int. Metal Indust "A"	3½	
Int. Nickel	29½	30¼
Int. Petroleum	12½	13
Montreal L.H. & Power	20	21½
Moore Corp.	40⅝	41
Nat. Steel Car	27	
Shawinigan W. & P.	12½	13¼
Steel of Canada	60½	62
Hiram Walker G. & W.	40½	41½
Bank of Montreal		178
Royal Bank	148	
Canadian Bank of Commerce	143	148
Lake of the Woods	16½	17
Laura Secord	7	8½
Massey-Harris	3	3⅝
McColl-Frontenac	2¾	2⅞
Montreal Power	21	21½
National Breweries	24½	25
National Steel Car		33
Ogilvie	20½	20½
Page Hersey	92	93
Power Corpn.	4½	4½
Shawinigan	12½	13
Steel of Canada	60½	62
Steel of Canada, Pfd.	68	70
Banks		
Canadian Bank of Commerce		146
Bank of Montreal		178
Bank of Nova Scotia	269	
Royal Bank	148	

Averages

Industrials, 84.49, up .37.
Golds, 64.32, down .47.
Metals, 60.64, up .02.
Sales, 84,000.

Toronto Stocks

MINING SECTION
(Island Investment Co.)

	Bid	Asked
Base Metals	.03½	.07
Beattie	.58	.65
Bralorne	5.95	6.00
Canadian Malartic	.36	.40
Central Patricia	.80	.90
Chesterville	.69	.75
Dome	13.37½	14.00
Bidgood Kirkland	.05½	.10
East Malartic	1.32	1.35
Eldorado	.46½	.49
Falconbridge	2.50	2.60
God's Lake	.10½	.12
Gunnar Gold	.08	
Hard Rock	.35	.40
Hollinger	7.65	7.90
Home Oil	2.10	2.15
Howey	.15	.18
Hudson Bay M. & S.	23.62½	24.50
Kirkland Lake	.43	.45
Kerr Addison	3.90	3.95
Lakeshore	8.00	8.50
Leitch Gold	.52	.55
Little Long Lac	.75	.85
McIntyre	36.00	39.87½
Macassa	2.08	2.10
McKenzie Red Lake	.56½	.60
McLeod Cockshutt	1.20	1.30
McWatters	.07½	.08
Malartic Gold	1.35	1.38
Moneta	.23	.26
Noranda	42.50	43.00
O'Brien	.53	.58
Pamour		.45
Paymaster	.15	
Pend Oreille		1.00
Perron Gold	.90	.95
Pickle Crow	1.60	1.65
Pioneer	1.15	1.20
Premier	.45	.50
Preston East Dome	1.64	1.65
San Antonio	1.55	1.60
Sherritt-Gordon	.65	.68
Sigma	4.70	5.00
Siscoe	.30	.37
Sladen Malartic	.21½	.24
Sudbury Basin	1.38	1.50
Sullivan	.52	.57
Steep Rock	.95	.99
Sylvanite	1.50	1.55
Teck-Hughes	1.55	1.57
Toburn		.80
Uchi Lake	.03	
Upper Canada	.76	.84
Ventures	3.95	4.20
Waite Amulet	4.15	4.30
Wright-Hargreaves	2.15	2.22

INDUSTRIAL SECTION
(Island Investment Co.)

	Bid	Asked
Brewlan	43	44½
Aunor	110	
Bell Telephone	135	136
Brazilian Traction	8½	8⅝
Brewing Corpn.	105	125
B.A. Oil	15⅝	16½
B.C. Power "A"	21	22
Building Products	12½	12¾
Canada Cement	4¼	4½
Canada Malting	34	35½
Can. Car & Foundry	7	7¼
Can. Industrial Alcohol "A"	3½	3¼
Can. Industrial Alcohol "B"	142	146
Canadian Pacific	5⅝	5½
Cockshutt Plow	5½	
Distillers-Seagrams	22½	23
Dominion Bridge	22	23½
Dominion Steel & Coal	8½	8½
Ford of Canada	18½	18⅝
Gatineau Power	6½	
General Steelwares	5¼	5½
Hiram Walker	41½	42
Imperial Oil	8½	
Imperial Tobacco	9½	10
International Nickel	29⅝	30
International Pete.	12½	12½

Dominion Bonds

(Burns & Wainwright, Ltd.)

			Bid	Asked
Dom. of Can.	5 %	1943	103.50	104.50
" "	4½%	1944	105.50	106.50
" "	3 %	1945	101.75	103.25
" "	4½%	1946	108.25	109.25
" "	3½%	1949	102.25	103.50
" "	4 %	1952	105.50	106.50
" "	4½%	1958	108.00	109.00
" "	4½%	1959	109.25	110.25
" "	3 %	1955	99.25	100.25
" "	3¼%	1966	101.00	102.00
" "	3 %	Perp.	94.25	95.50
" "	3¼%	1949	102.50	103.50
" "	3¼%	1951	101.75	102.75
" "	3 %	1958	99.25	100.25
1st War Loan	3¼%	1952	101.75	108.75
2nd War Loan	3 %	1952	99.25	100.25
1st Vcty. Loan	3 %	1951	100.00	101.00
2nd Vcty. Loan	3 %	1954	99.50	100.50

DOMINION GUARANTEES

			Bid	Asked
Can. Nat. Rly.	4½%	1951	117.75	118.75
"	4½%	1957	119.25	120.50
"	4½%	1955	120.25	121.75
" July	5 %	1969	117.75	119.25
" Oct.	5 %	1969	121.50	123.00
"	3 %	1954	118.00	119.25
"	3 %	1953	98.75	99.75
"	3 %	1944	102.25	103.25
"	3 %	1950	99.25	100.50
"	3 %	1959	98.50	99.50
Grand Trunk	3 %	1962	100.50	102.00
"	4 %	1962	112.75	114.25

Egg Market

These prices are obtained daily from the office of the Dominion Government Poultry Product Inspection Service, Victoria, G 2492.

To Producer—

Grade "A" large	.32
Grade "A" medium	.30
Grade "A" pullet	.27

Following are city wholesale—

Grade "A" large	.36
Grade "A" medium	.34
Grade "A" pullet	.31

Corporation Bonds

(Burns & Wainwright, Ltd.)

	Bid	Asked
Abitibi 5%, 1953	59.00	81.25
B.C. Pulp 6%, 1950	88.25	91.75
Brown Co. 5%, 1959	77.75	80.25
Calgary Power 5%, 1960	107.25	109.75
Canada Cement 4½%, 1951	102.25	103.75
Canada Steamship 5%, 1957	101.25	103.75
C.P.R. 3%, 1949	99.75	102.75
C.P.R. 3½%, 1951	96.75	100.25
Famous Players 4½%, 1951	99.25	102.75
Gatineau Power 5%, 1949	100.00	102.75
Maple Leaf 3%, 1958	84.75	87.75
Massey-Harris 4½%, 1954	96.25	98.75
McColl-Frontenac 4½%, 1949	99.75	102.25
Shawinigan 4%, 1961	102.50	105.00
Simpson's Ltd. 4½%, 1951	99.25	102.50
United Grain Grws. 5%, 1948	100.50	....

Foreign Bonds

(Burns & Wainwright, Ltd.)

	Bid	Asked
Argentina 4½%, 1971	77.50	81.50
Australia 4½%, 1956	55.00	61.00
Brazil 6½%, 1957	31.00	36.00
Buenos Aires 3%, 1984	40.00	48.00
Chile 6%, 1961	13.50	18.50
Colombia 6%, 1961	44.00	
Cuba 4½%, 1977	76.25	80.25
Peru 6%, 1961	9.50	14.25
Sydney 5½%, 1955	56.00	
Uruguay 4½%, 1978	55.00	59.00

Above prices in New York.

To Those Interested in Oil Royalties
A Complete Information Service Is Available Without Obligation
PREMIER INVESTMENTS, LTD.
VANCOUVER VICTORIA
101-102 PEMBERTON BUILDING, VICTORIA PHONE G 8140

A. E. AMES & CO.
LIMITED
INVESTMENT SECURITIES
NEW YORK VANCOUVER WINNIPEG
MONTREAL TORONTO LONDON, ENGLAND
Union Building VICTORIA Telephones E 4171-2-3

CALLED FOR REDEMPTION
Great West Saddlery Co., Ltd., 6% Bonds
Full Particulars Upon Request
BURNS & WAINWRIGHT, LTD.
609 VIEW STREET, 415 CENTRAL BLDG. PHONE G 8151-2

FOREIGN EXCHANGE

NEW YORK, July 7 (AP).—Quotations in cents.

Official Canadian Control Board rates for United States dollars: Buying 10 per cent premium, selling 11 per cent premium, equivalent to discounts on Canadian dollars in New York of [illegible] 9.09 per cent.

Canadian dollar in New York open market 10 1-16 per cent discount or 89.93¾ United States cents.

Argentina—Official 29.77; free 23.62, up .04 cent.

Brazil—Official 6.06; free 5.20.

Mexico—20.67.

STERLING EXCHANGE

NEW YORK, July 7 (AP).—Quotations in dollars. Official (Bankers' Foreign Exchange Committee rates), buying 4.02, selling 4.04; open market, cables 4.04.

(Rates in spot cables unless otherwise indicated.)

WHAT'S DOING ON THE LOCAL RETAIL PRODUCE MARKET

Oranges, lemons and grapes arrived yesterday, with the price of oranges down and lemons up, it was reported on wholesale row. The future of the grape supply, which has been short, is uncertain. A few local cherries are now appearing on the row to supplement the daily arrivals of Okanagans.

Wholesalers anticipate a continued shortage of watermelon, but cantaloupe should be relieved today. Apricots and Transparent apples from Washington, and a few early California peaches are also expected to arrive today.

A scarcity of hothouse tomatoes, due to a smaller crop, has caused their price to advance. Raspberries, black and red currants are not plentiful.

A carload of Washington onions arrived yesterday.

Grain Markets

WINNIPEG GRAIN
(H. A. Humber, Ltd.)

	Open	High	Low	Close
Wheat—				
July	80½	80½	80½	80⅛
Oct.				a90
Barley—				
Oct.	62½	62½	62⅛	62⅜
Dec.				62⅛
Oats—				
Oct.	49	49	48⅞	49
Dec.	47	47	47	47
Rye—				
July	55½	55¼	55½	55⅝
Oct.	57	57¼	56⅞	57

Cash Grain

Wheat—	
No. 1 Northern	80⅛
No. 2 Northern	77⅛
No. 3 Northern	73⅛
Track	80⅛
Oats—	
No. 2 C.W.	51¼
Track	51⅛
Barley—	
No. 2 C.W.	64⅝
Track	63⅝
Rye—	
No. 2 C.W.	52⅝
Track	55⅝

CHICAGO GRAIN
(H. A. Humber, Ltd.)

	Open	High	Low	Close
Wheat—				
July	116	117¼	116	116⅝
Sept.	118⅛	119⅝	118¼	119⅛
Dec.	122¼	123⅝	122¼	122⅞
Corn—				
July	86¼	87¼	86½	86⅞
Sept.	89	89⅝	89	89⅝
Dec.	92¼	92¾	92	92⅝
Oats—				
July	46	46¼	46	46⅛
Sept.	47	47⅜	46⅞	47
Dec.	49⅝	50¼	49⅝	49⅝
Rye—				
July	65	66	65	65½
Sept.	67⅞	68½	67¾	68⅛
Dec.	71½	72½	71⅝	72

PRICES DECLINE IN VANCOUVER GOLDS

VANCOUVER, July 7 (CP).—While the total number of sales for today, 13,410 shares, showed increased activity on the Vancouver Stock Exchange, prices continued to decline in golds and levels of other issues were largely unchanged.

Cariboo, in the mines, slipped 1 at 1.07, and Pioneer was down 4 at 1.16.

In the oils, Marjon sold unchanged at 1 1-8.

During the morning session, Bralorne, in the mines, struck a new low, tumbling 45 points at 5.90. Pioneer lost 5 at 1.20, and Nicola eased 1-8 at 1 1-4. Premier Border and Sheep Creek traded unchanged at 7-8 and 65, respectively. Model, in the oils firmed 3, selling at 18.

Montreal Stocks

MONTREAL QUOTATIONS
(James Richardson & Sons)

	Bid	Asked
Algoma Steel, Com.	8	8½
Algoma Steel, Pfd.	83	86
Assoc. Breweries, Com.	13½	14½
Assoc. Breweries, Pfd.	111	
Bathurst Paper	12	12½
Building Products	12½	12¾
Canada Northern Power	4¾	5
Canada Steamships	6⅝	7
Canada Steamships, Pfd.	27½	28½
Can. Car & Foundry	7	7¼
Can. Car & Foundry, Pfd.	26	26½
Canadian Celanese, Com.	23	24½
Canadian Celanese, Pfd.	121	123
Canadian Converters	15	
C.P.R., Com.	5⅜	5½
Cockshutt Plow	5½	..
Consolidated Smelters	35¼	
Crown Cork	20	21
Distillers-Seagrams, Pfd.	22½	23
Dominion Bridge	23	23½
Dominion Coal, Pfd.	10	11¼
Dominion Steel & Coal "B"	8¼	8½
Dominion Tar	4	4¼
Dominion Tar, Pfd.	85	
Dominion Textiles	71	73½
Gtaineau Power, Pfd.	74	75¼
General Steelwares, Com.	5¼	5½
Hollinger	7.30	7.80
Howard Smith	9	9¼
Howard Smith, Pfd.	97	100
Hudson Bay M. & S.	23½	24
International Nickel	29¾	30
International Petroleum	12½	12¾
Lake of the Woods	16½	17
Massey-Harris	3	3½
Montreal Cottons, Pfd.	116	
Montreal Power	21	21¼
National Breweries	24½	25
National Steel Car		33
Noranda	42½	42¾
Ogilvies	20⅛	20½
Ottawa Power	5	6
Penmans	..	47
Power Corpn.	4¼	4½
Price Bros.	7½	
Price Bros., Pfd.		61
Rolland Paper	6	
St. Lawrence Corpn., Pfd.	10	
St. Lawrence Paper, Pfd.	24¼	25
Sherwin-Williams		12½
Steel of Canada	60¼	62
Steel of Canada, Pfd.	68	70
United Steel	3½	4
Curb		
Abitibi	50	55
Abitibi, Pfd.	5	5¼
Brewers & Distillers	4½	4⅝
Canada & Dominion Sugar	16	17
Canada Malting	24	35½
Canada Vinegars	5¼	5⅝
Canadian Breweries	105	125
Canadian Breweries, Pfd.	27	28
Canadian Vickers	3¼	3¼
Commercial Alcohols	1.90	2.25
Consolidated Paper	1.75	1.80
Cub Aircraft	.49	.60
Donnaconna "A"	2½	3
Fairchild	2	2⅛
Fleet Aircraft	2⅜	3¼
Ford "A"	18½	18⅝
International Paint, Com.	1	2
Massey-Harris, Pfd.	12	12⅝
McColl-Frontenac, Pfd.	72½	78
Hiram Walker	41¼	42
Hiram Walker, Pfd.	18⅝	19
Banks		
Bank of Commerce	..	146
Bank of Montreal		178
Banque Canadienne Nationale	140	

The Daily Cross-Word Puzzle

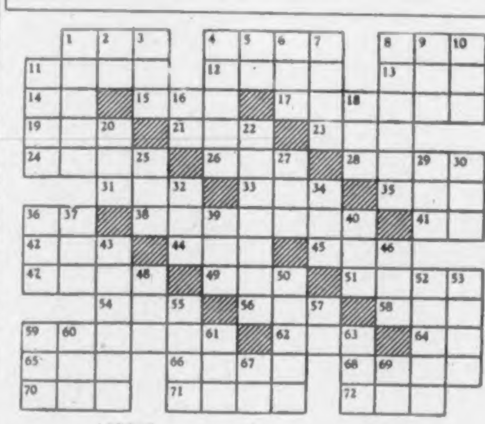

ACROSS

1. Timber tree.
4. Plentiful.
8. Youth.
11. Medley.
12. Always.
13. Tropical bird.
14. French conjunction.
15. To hit lightly.
17. Series of short turns.
19. To observe.
21. Inlet.
23. Cebine monkey.
24. Ireland.
26. Poisonous snake.
28. Movable shelter.
31. Uncooked.
33. Dove's call.
35. Fish eggs.
36. Pronoun.
38. To become stone.
41. You and I.
42. Moslem name.
44. Silkworm.
45. Enemy.
47. To ram down.
49. Mountain in Luzon.
51. Part of the eye.
54. Soft substance.
56. Sea eagle.
58. Lofty mountain.
59. Relative.
62. Tribe of Israel.
64. Earth goddess.
65. Pronoun.
66. Roman emperor.
68. Shield.
70. Anger.
71. Pitcher.
72. Vast age.

DOWN

1. To change.
2. Note of scale.
3. To leap.
4. Networks.
5. Four.
6. Brimless hat.
7. Goddess of discord.
8. More indolent.
9. Literary scraps.
10. To delve.
11. Bacteriologist's wire.
16. Land measure.
18. Ship channel.
20. Norse goddess.
22. To attribute.
25. To sleep.
27. Hawaiian food.
29. Immediately.
30. Mound.
32. Small.
34. Away.
36. Head covering.
37. High note.
39. Prefix: three.
40. Pronoun.
43. Adulterated.
46. Girl's name.
48. Dance step.
50. Zeal.
52. City in Illinois.
53. Imitates.
55. Cone-bearing tree.
57. Symbol for sodium.
59. Greek letter.
60. Poetic: above.
61. Unfamiliar.
63. Born.
67. Note of scale.
69. To depart.

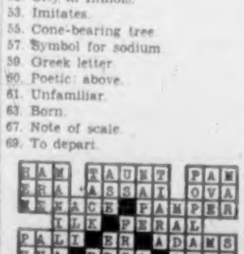

ANSWER TO YESTERDAY'S PUZZLE

SOCIETY WOULD SELECT JUDGES

B.C. Organization Authorizes Benchers to Make Nominations

VANCOUVER, July 7 (CP).—The British Columbia Law Society at its annual meeting here yesterday authorized the benchers, in event of a vacancy occurring on the bench, to offer their services to the Minister of Justice and, if he is willing, to submit a list of six names from whom he can select a judge.

A motion approved at the meeting directed the society to take up with Federal Government authorities, in conjunction with other law societies and the Canadian Bar Association, the necessity of the courts retaining control and jurisdiction over administrative tribunals which exercise judicial functions.

"We have to be on our guard to see that our liberties built up on the common law are not permanently taken away from us during the war period," said General J. A. Clark, K.C., who submitted the motion.

A resolution moved by Clarence Darling, K.C., empowered the benchers to appoint a committee to investigate the curriculum for law students and the possibility of adding accountancy, taxation and administrative law to their studies.

London Stocks

LONDON, July 7 (AP).—Stock closings, in sterling: Austin "A," 16s 3d; Babcock & Wilcox, 40s 3d; Boots, 33s 9d; Central Mining, £10 3-4; Consolidated Goldfields, 33s; Courtaulds, 35s 6d; Crown, £8 1-2; De Beers, £8; East Geduld, £8 7-8; H.B.C., 22s 6d; Metal Box, 73s 9d; Mexican Eagle, 10s 3d; Mining Trust, 1s 9d; Rand, £6 1-4; Springs, 18s 9d.

Bonds: British 2 1-2 per cent Consols, £82 9-16; British 3 1-2 per cent War Loan, £105 5-16; British Funding 4's, 1960-90, £115 1-4.

DIVIDENDS DECLARED

Rolland Paper Company, Limited, common, 15 cents per share, payable August 15 to shareholders of record August 5; preferred, 1 1-2 per cent, quarterly, payable September 1 of record August 15.

St. Lawrence Flour Mills Company, Limited, common, 35 cents; preferred, 1 3-4 per cent, quarterly, payable August 1 to shareholders of record July 20.

R.C.A.F. Recruits Now Up to 5,000

TORONTO, July 7 (CP).—The Royal Canadian Air Force (Women's Division) accepted its 5,000th recruit yesterday when Barbara M. Rawlinson, twenty-one, of Toronto, was sworn into the service at an R.C.A.F. recruiting depot here.

A slender blonde girl with solemn eyes, Barbara trembled with excitement as she took her oath of allegiance before a line of air force officials. The ceremony over, she beamed with relief, gratefully accepted a cigarette and settled down to smile for photographers.

"Almost as bad as a wedding, wasn't it?" someone inquired sympathetically.

Said Airwoman Barbara Rawlinson with a grin, "Well, I wouldn't know about that yet."

PENNY CANDY TRADE STILL TO FUNCTION

MONTREAL, July 7 (CP).—Wartime Prices and Trade Board here announced that the threat of wiping out the penny candy trade was eased and arrangements would be made to accommodate young buyers.

Under the new budget the tax on candy cuts the profit on a box of penny goods to such an extent that it barely covers expenses, it was stated.

The price board officials said that the present supply of candy stocks will last for six weeks and a scheme will be brought into effect before that time to the mutual satisfaction of the corner grocer and the neighborhood youngsters.

Provincial Bonds

(Burns & Wainwright, Ltd.)

	Bid	Asked
Alberta 4%, 1953	65.50	69.50
Alberta 5%, 1955	68.50	72.50
British Columbia 4%, 1957	101.50	
British Columbia 4½%, 1953	108.50	111.50
British Columbia 5%, 1953	106.50	111.00
Manitoba 4½%, 1960	100.00	103.00
Manitoba 5½%, 1958	105.00	108.00
New Brunswick 4½%, 1961	107.50	110.50
Nova Scotia 4½%, 1952	110.00	113.00
Ontario 4½%, 1950	108.75	110.75
Quebec 4½%, 1958	105.00	108.00
Saskatchewan 4½%, 1951	90.00	93.00
Saskatchewan 5½%, 1952	92.50	94.50
Saskatchewan 6%, 1952	95.50	98.50

BOUCHER JOINS R.C.A.F.

OTTAWA, July 7 (CP).—Frank Boucher, twenty-four-year-old centreman last year with Providence Reds of the American Hockey League, has enlisted in the Royal Canadian Air Force as an aircraftman, second class, it was learned tonight.

Boucher is a son of George (Buck) Boucher, one-time Ottawa hockey great, and nephew to Frank Boucher, coach of the National League New York Rangers.

Hudson's Bay Company.
INCORPORATED 2ND MAY 1670.

This Morning's SPECIALS

Wednesday Store Hours: 9 A.M. to 1 P.M.

Men's Athletic Shirts and Shorts

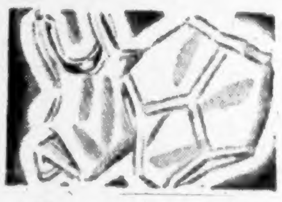

39c

A value this morning timed to fit your hot weather needs. Fine spring needle knit underwear, light weight and cool. Snug-fitting waist. White in sizes small, medium and large.

Men's Sport Shirts

Terry cloth, crew-neck style sport shirts with long sleeves. Cool and absorbent. Sizes small, medium and large, in blue, green, fawn and grey **1.19**

Men's Summer Socks

Light-weight wool and cotton mixture socks. Reinforced at the heel and toe for extra long wear. There's a good choice of patterns to choose from in sizes 10½ to 11½ **3 for 1.00**

Men's Broadcloth Pyjamas

Firsts and seconds of a higher-priced line . . . cool and light weight for Summer, and a grand buy at this low price. Lapel collar style, fast colors, full cut in sizes 36 to 44 **1.69**

Men's Khaki Longs

Sturdy khaki longs with heavy cotton pockets and all the seams strongly sewn. Sizes 30 to 36 **1.79**

Men's Cottonade Longs

Good quality cottonade, finely woven for long wear in smart herringbone patterns. Full cut in sizes 30 to 42. Strong cotton pockets. Pair **1.89**

Men's Work Shirts

Double stitched work shirts of fast color cotton. Khaki, light blue and navy blue, in full, roomily cut sizes 14½ to 16½. Special **1.00**

Men's Tweed SUITS

Special **15.75**

In need of a smart Summer suit? Then shop for one of these sturdy tweeds in a light Summer shade of blue, grey or green. They have full art satin linings and there are both single and double-breasted styles to choose from. Broken sizes 36 to 46.

Men's Wear, Street Floor at THE BAY

Youths' Cotton Longs

Sturdy light-weight cotton material longs, ideal for play wear. Well cut and good wearing, in neat herringbone patterns in blue, green or brown. Sizes 6 to 16. Special **1.98**

Youths' Denim Longs

Long-wearing black denim makes these roomily cut longs. Well made and reinforced. Broken sizes 6 to 18 **1.09**

Boys' Sport Shirts

Here's a large selection of sport shirts in plain shades and striped patterns to choose from, in crew neck, short-sleeve style. They're light weight, cool and comfortable, and just right for hot weather wear. Sizes 6 to 16 **69c**

Boys' Sport Shirts

Open-weave mesh shirts, cool and airy in fancy striped patterns. Fast colors, in crew neck, short-sleeve style. Sizes 6 to 14 **39c**

Youths' Slack Suits

The perfect Summer outfit! A well-cut shirt and matching longs with strongly sewn seams. Regular $3.95 pair. Sizes 14, 16 and 18. Nine suits only in sizes 14, 16 and 18. Special **1.97**

Boys' Athletic Shirts

Cool white shirts, light weight and snug fitting, in sizes 26 to 34. Special, each **25c**

Boys' Wear, Street Floor at THE BAY

Clearance of Women's

CASUAL SHOES

Kidskins, Elks and Gabardines **1.69**

Casual low-heel style shoes in black, beige and brown, at a clearance price far below factory cost price. Broken size and style range, but if your size is here it will pay you to realize this excellent shoe value. Forty pairs only. Personal shopping only, please!

Women's Shoes, Fashion Floor at THE BAY

Specially Reduced for Quick Clearance

Summer Straws

Bretons, sailors and small-brimmed styles, in black, brown, navy, rose, grey and yellow, at a price that means extra savings on that hat to brighten up your wardrobe. Special **50c**

Millinery, Fashion Floor at THE BAY

Hudson's Bay Company.
INCORPORATED 2ND MAY 1670.

Drug and Toiletry Specials

Three Flowers Face Powder, in a becoming Summer shade of tan rachel. Regular 60c boxes to clear at **49c**

Hospital Shaving Cream. Regular-sized tubes. Mentholated. Special at, tube **12c**

Apple Blossom Cologne. Large bottle. Regular 59c. Special to clear at **39c**

Moth Killer Crystals, cedarized metal containers, suitable for hanging in closets, etc. Regular 25c. Special at **2 for 25c**

Drugs and Toiletries, Street Floor at THE BAY

Beauty Salon Special

Be ready for an active week by taking advantage of this Wednesday Morning Special. A shampoo and finger wave given by one of our experts will keep you lovely. Phone early for your appointment and save.

Beauty Salon, Mezzanine Floor at THE BAY

Specially Priced Clearance of

Furniture Oddments

Solid Walnut Coffee Table with glass tray. Regular $14.50. Special	9.50
Mahogany End Table, Regency style. Regular $25.00. Special	19.50
Mahogany End Table, Chippendale style. Regular $29.50. Special	19.50
Mahogany Magazine Rack with drawer in bottom. Regular $25.00. Special	19.50
Three-Fold Screen, 36 inches high. Regular $6.50. Special	2.95
Solid Walnut Frame Occasional Chairs, damask covered. Regular $29.50. Special	22.50
Modern Style Cellarette, walnut veneer. Regular $25.00. Special	19.50
Metal Cocktail Tables. Regular $4.95. Special	1.98

Furniture, Fourth Floor at THE BAY

Specially Reduced—Nine Only

Genuine Persian Rugs

Size 8 ft. 3 in. x 5 ft. 1 in. Slightly marked. Regular $139.50. Special	98.50
Size 9 ft. 6 in. x 6 ft. 1 in. Regular $195.00. Special	169.50
Size 6 ft. 9 in. x 4 ft. 2 in. Regular $110.00. Special	89.50
Size 6 ft. 3 in. x 3 ft. 9 in. Regular $85.00. Special	69.50
Size 6 ft. 3 in. x 4 ft. 5 in. Regular $89.50. Special	79.50
Size 24 ins. x 33 ins. Regular $17.50. Special	13.95
Woven Cotton Mats. Size 24 x 48. Regular $2.50. Special	1 75
4 Only, Fine Quality Wilton Rugs. Size 9 x 12. Regular $98.50. Special	89.50

Take part of your change in
WAR SAVINGS STAMPS